

The image shows the front cover of a book. The cover is dark, possibly black or dark green, with a fine, pebbled texture. In the center, there is an embossed decorative frame. The frame consists of a central rectangular area with rounded corners, flanked by two vertical pillars and topped with a pointed arch. The entire frame is surrounded by intricate, swirling scrollwork. In the center of the frame, the year "1904" is embossed in a serif font. The edges of the cover show some wear and discoloration, particularly at the corners and along the spine on the left.

1904

~~Alte Part Vater Krauser Feld wider Kaarten
in welche die Anzahl dinsten 2 dinsten 2 dinsten
5125 2 dinsten~~

ful was dinsten 26 30 Nov 1892
ful was dinsten 26 30 Nov 1892
ful was dinsten 26 30 Nov 1892

10 April 1893 Nr. 10000
12 820

26 April 1893 Nr. 330 Nr. 26

ful was dinsten 26 30 Nov 1892
ful was dinsten 26 30 Nov 1892

ful was dinsten 26 30 Nov 1892
ful was dinsten 26 30 Nov 1892

ful was dinsten 26 30 Nov 1892
ful was dinsten 26 30 Nov 1892

ful was dinsten 26 30 Nov 1892
ful was dinsten 26 30 Nov 1892

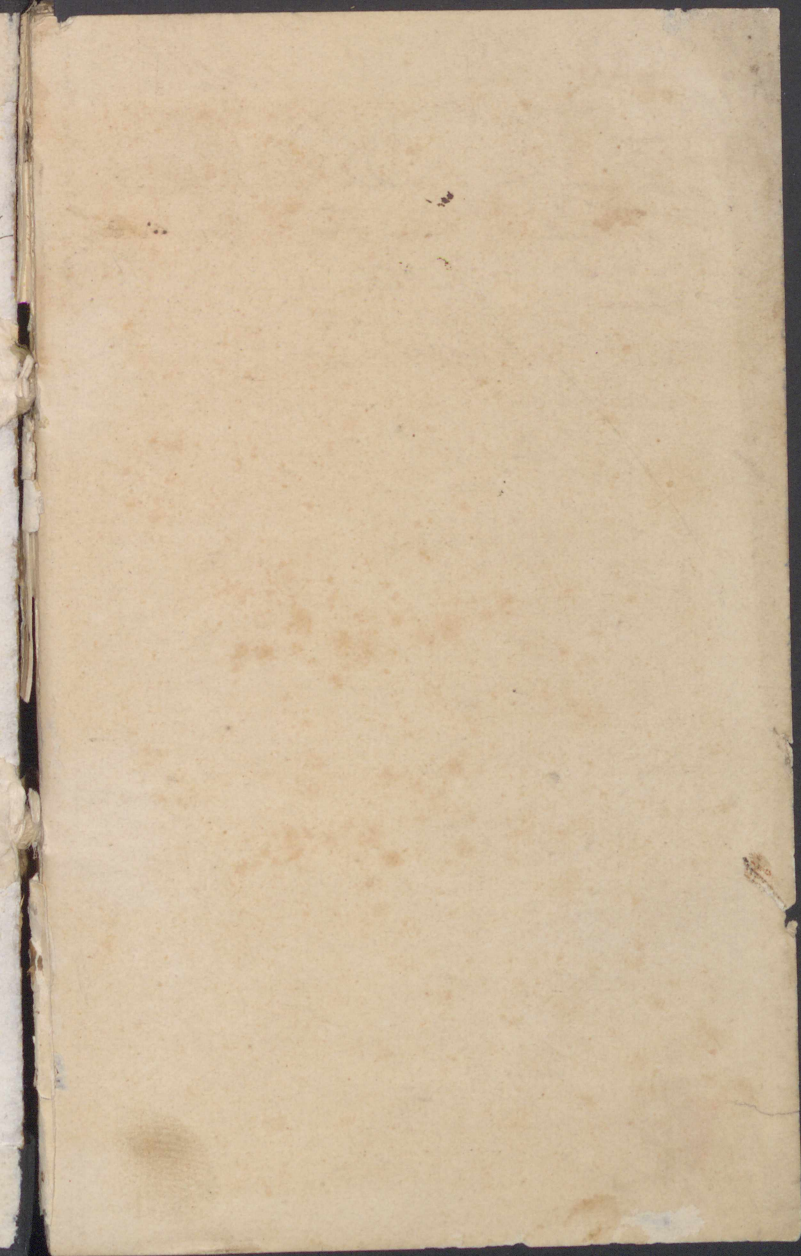

ausg. Aufz Maria Ponsstiehl. Aufz.

ausg. man

~~Vogelstein~~

Hallmann in Abtheilung von flücht-

him in der letzten Fahrt, in der be-

weilten.

Zu dem Rücknahm von 10/1 18/18.

Eröffnungs

DIRECTORIUM
DIVINI OFFICII
DIOECESIS WARMIENSIS

JUSSU ET AUCTORITATE
ILLUSTRISSIMI AC REVERENDISSIMI
DOMINI

D. ANDREAE THIEL,
DEI ET APOSTOLICAE SEDIS GRATIA
EPISCOPI WARMIENSIS,
SOLIO PONTIFICIO ASSISTENTIS,
AD ANNUM 1904 EDITUM.

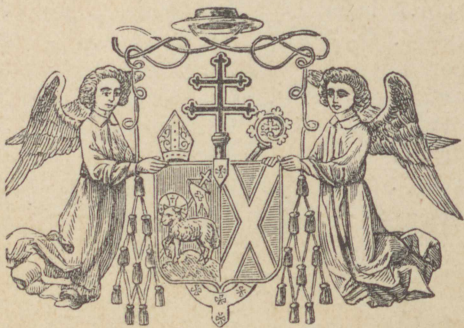

Brunsb^{erg}ae MDCCCIV.
Prostat apud Emil. Bender.

ANNUS CHRISTI 1904.

Aureus Numerus 5.	Lit. Martyrolog. n.
Epacta 13.	Pontificatus SS. D. N.
Indict. Rom. 128. an. 2.	Pii PP. X. a die 4.
Lit. Dominic. e b.	Aug. annus 1.

FESTA MOBILIA.

Septuagesima 31. Jan.	Dom. Pentecost. 22. Maj.
Dies Cinerum 17. Febr.	SS. Corp. Chr. 2. Jun.
Pascha 3. Apr.	Dom. post Pentec. 26.
Ascensio Dni. 12. Maj.	Dom. 1. Advent. 27. Nov.

QUATUOR TEMPORA.

Vere 24. 26. 27. Febr.	Autumn. 21. 23. 24. Sept.
Aestate 25. 27. 28. Jun.	Hieme 14. 16. 17. Dec.

NUPTIARUM SOLEMNITAS.

(S. Conc. Trid. Sess. 24. c. 10. de ref. matrm.)	
A d. 7. Jan. - 16. Febr.	A d. 11. Apr. - 26.
incl.	Nov. incl.

TABELLA HORARIA ANTICIPANDI

Matutinum cum Laudibus.

15. Decbr. . . hora 2.	8. Junii . . . hora 4.
20. Jan. . . . - 2 ¹ / ₄ .	1. Aug. . . . - 3 ³ / ₄ .
13. Febr. . . - 2 ¹ / ₂ .	21. Aug. . . - 3 ¹ / ₂ .
1. Mart. . . . - 2 ³ / ₄ .	7. Sept. . . . - 3 ¹ / ₄ .
18. Mart. . . - 3.	24. Sept. . . - 3.
4. April. . . - 3 ¹ / ₄ .	11. Octobr. - 2 ³ / ₄ .
20. April. . . - 3 ¹ / ₂ .	20. Octobr. - 2 ¹ / ₂ .
10. Maji . . . - 3 ³ / ₄ .	18. Novbr. - 2 ¹ / ₄ .



Ex officina Warmiensi.

Impressit C. Skowronski

Brunsbergae.

PRAENOTANDA.

I. De Missis votivis ac Defunctorum.

1. Missae votivae sive privatae sive solemnes prohibentur:

Festis duplicibus; Dominicis; Vigiliis Nativ., Epiph. et Pentec.; diebus infr. Oct. Nativ. Epiph. Pasch. Pent. et Corpor. Christi; Fer. IV. Ciner. ac hebdomada majori.

2. Missae votivae solemnes pro re gravi prohibentur:

Duplicibus 1. Cl., Dominicis 1. Cl.; Fer. IV. Ciner.; hebdomada majori ac Vigiliis Nativ. et Pent.

3. Missa votiva pro Sponso et Sponsa prohibetur:

Duplicibus 1. et 2. Cl.; Dominicis ac Festis de praecepto; diebus infr. Oct. Epiph. et Pent. ac hujus Vigil.; die octava Corporis Christi aliisque dieb. duplicia 2. Cl. excludentibus; in Ecclesiis parochialib., ubi una tantum Missa habetur, etiam in Festis suppressis et in Feriis Rogationum. Hisce diebus dicitur Missa de die cum commem. pro Sponso et Sponsa post alias orat. a Rubrica praescriptas, et non dicitur sub eadem conclusione cum prima.

4. Missae Defunctorum

sive privatae (cum applicatione tamen pro defuncto) sive solemnes praesente, insepulto vel etiam sepulto non ultra biduum cadavere prohibentur: Dominicis Pasch. et Pent.; Festis Nativ., Epiph., Ascens., Corpor. Christi; Immac. Concept., Annuntiat. et Assumpt. BMV.; Nativ. S. Joannis Bapt., S. Joseph Sponsi BMV., SS. Apostolor. Petri et Pauli, Omn. Sanctor.; Dedicat. ac Titul. propr. Eccl. et Patron. principal. Loci; Fer. V., VI. et Sabb. hebd. major. ac dieb., quibus manet expositum SS. Sacramentum pro publica causa;

Missae privatae praedictae prohibentur praeterea in dupl. 1. Cl. aliisq. dieb. eadem duplicia excludentibus, necnon Dominicis et Festis de praecepto. — In Ecclesiis parochialibus, in quibus una tant. Mis. celebratur, praefatae Missae sive privatae sive solemnes prohibentur etiam in Dominicis ac Festis de praecepto et etiam suppressis cujuscunque ritus, necnon in Feriis Rogat. et in Vigil. Pent. — Ex Indulto S. R. C. d. 9. Maji 1896 pro paupere defuncto, cujus familia impar est solvendi expensas Missae exequialis cum cantu, permitti potest Missa exequialis lecta sub iisdem clausulis et conditionibus, quibus praefata Missa cum cantu conceditur.

5. Anniversaria

seu Missae cum cantu pro deff., sive fundata a testatoribus pro die obitus aut alia determinata die, sive privata ad petitionem viventium, dummodo pro die obitus, prohibentur tantum in dupl. 1. et 2. Cl., in Dominicis et Fest. de praecepto, infra Octavas Nativ. Domini, Epiph., Pasch., Pentec. et Corpor. Christi, necnon Fer. IV. Cinerum, majori hebdomada, in Vigil. Nativ. et Pentec., sicut et tempore expositionis solemnis SS. Eucharistiae. — Eadem Anniversaria, si in diem impeditum incidunt, vel in proximum diem liberum transferri vel in proximiori antecedenti die similiter libero anticipari possunt; dies autem liberi ii sunt, qui in superius recensitis non comprehenduntur.

Quae statuta sunt de diebus anniversariis pro deff., extendenda quoque sunt ad dies tertium, septimum et trigesimum ab obitu vel depositione, sive quoad Missam de Requie cantatam sive quoad translationem, si dies sint impediti.

Tandem S. R. C. indulgit, ut in duplicibus quoque minoribus celebrari possint Anniversaria, quamvis a die obitus non sint, quae a religiosis Communitatibus, a Canonicorum Collegiis, a Confraternitatibus aut ab aliis quibuscunque piis Sodalitatibus pro Confratribus defunctis semel in anno fieri solent, necnon illa, quae pro fidelium pietate infr. Oct. Commemorationis Omnium Fidell. Defunctorum locum habent.

6. Missae quotidianae Defunctorum

prohibentur iisdem diebus, quibus aliae Missae votivae ut supra ad 1. Attamen in quolibet Sacello sepulcreti Missae, quae ibi celebrari permittuntur, possunt esse de Requie diebus non impeditis a Festo 1. et 2. Cl., a

Dominiis aliisque Festis de praecepto, necnon a Feriis, Vigiliis et Octavis privilegiatis.

II. De commemoratione SS. Sacramenti.

1^o Commemoratio de SS. Sacramento fieri debet in omni Missa solemni vel cantata celebrata in Altari, in quo SS. Sacramentum exponitur. De talibus Missis celebratis in alio Altari idem dicendum est ac de Missa privata ut in sequentibus.

2^o In Missis privatis celebratis sive ad Altare expositionis sive ad alia, durante expositione, fieri potest, quando SS. Sacramentum publice seu detectum exponitur sive in ostensorio sive in pixide, exceptis Festis dupl. 1. et 2. Cl., Dom. Palmar., Vigiliis Nativ. Dni. et Pentec. — Fieri autem debet commemoratio in talibus Missis privatis, si SS. Sacramentum sit expositum pro oratione 40 horarum. Attamen etiam in hoc casu excipiuntur dies supra enumerati, in quibus commemoratio omnino omittenda est. — Si vero SS. Sacramentum exponatur velatum seu ob causam privatam, ejus commemoratio, etiam in Altari expositionis, semper est omittenda.

3^o Haec commemoratio semper facienda est post omnes commemorationes speciales et etiam communes s. temporales, quae secundo et tertio loco dicendae praescribuntur; sed ante orationes imperatas, et votivas a Celebrante pro libito in votivis et diebus simplicibus ac ferialibus adjunctis.

4^o Semper fieri debet sub altera conclusione, exceptis duplicibus 1. et 2. Cl., in quibus fit sub unica conclusione, nisi alia commemoratio sub distincta conclusione sit facienda. Item dicitur sub una conclusione in Dom. Palmar., Vigiliis Nativ. Domini et Pentec., atque in votivis solemnibus.

III. De Oratione imperata.

Oratio imperata (si qua ab Ordinario est praescripta) semper omittitur in duplicibus 1. Cl., in Dom. Palmar., et in Vigiliis Nativit. Dni. ac Pentec. — In duplicibus 2. Cl. relinquitur in Missis privatis arbitrio Celebrantis, in Missis vero solemnibus prorsus omitti debet. — Orationes temporales, v. g. *A cunctis, Concede, Eccl.* etc. et oratio ad libitum, prout in Directorio assignantur, non praetermittendae sunt propter orationem imperatam.

IV. Additamenta.

**1. Ad VI. lect. in festis S. Joannis de Deo
C. (8. Mart.) et S. Camilli C. (18. Jul.)**

«Et Leo decimus tertius, ex sacrorum catholici orbis Antistitum voto ac Rituum Congregationis consulto, coelestem omnium hospitalium et infirmorum ubique degentium Patronum declaravit, ipsiusque nomen in agonizantium Litanis invocari praecepit.»

**2. Ad VI. lect. in festo S. Paschalis Baylon
C. (die 17. Maji.)**

«Tandem Leo decimus tertius peculiarem coetuum eucharisticorum, item societatum omnium, sive quae hactenus institutae, sive quae in posterum futurae sunt, Patronum coelestem declaravit et constituit.»

**3. Ad VI. lect. in festo S. Vincentii a Paul.
C. (die 19. Julii.)**

«Hunc autem divinae caritatis eximium heroem, de unoquoque hominum genere optime meritum, Leo tertius decimus, instantibus pluribus Sacrorum Antistitibus, omnium Societatum caritatis in toto catholico orbe existentium, et ab eo quomodocumque promanantium, peculiarem apud Deum Patronum declaravit et constituit.»

Nota. Signo * festa indicantur, in quibus Missa pro parochianis est applicanda; signo † festa, quae in Ecclesia Cathedrali solemniter celebrantur.

Orationes in Off. semper sunt propriae, nisi aliter notetur.

Pr. I. = Propr. Warm. anno 1882 edit.

Pr. II. = Supplement. Propr. Warm. anno 1884 edit.

App. Pr. = pars quae continet Officia votiva.

Festa alia die stabilita.

- S. Titi Ep. C. ex 4. Jan. in 6. Febr.
 S. Raymundi de Pennaf. C. ex 23. Jan. in 14. Febr.
 S. Andreae Cors. Ep. C. ex 4. Febr. in 11. ejusd.
 SS. XXVI MM. Japon. ex 5. Febr. in 12. ejusd.
 S. Cyrilli Alexandr. Ep. C. ED. ex 9. Febr. in
 13. ejusd.
 SS. Septem Fundator. Ord. Servor. BMV. ex
 11. Febr. in 15. ejusd.
 S. Cyrilli Hierosol. Ep. C. ED. ex 18. Mart. in
 20. ejusd.
 S. Ubaldi Ep. C. ex 16. Maji in 21. ejusd.
 S. Joan. Bapt. de Rossi C. ex 23. in 24. Maj.
 S. Mariae Magd. de Pazz. V. ex 27. Maj. in 29. ejusd.
 SS. Cyrilli et Methodii PP. CC. ex 5. Jul. in 7. ejusd.
 S. Anacleti Pp. M. ex 13. Jul. in 21. ejusd.
 Division. SS. Apostolorum ex 15. Julii in 24. ejusd.
 S. Hyacinthi C. ex 16. Aug. in 19. ejusd.
 Septem Dolorum BMV. ex Dom. 3. Sept. in
 Dom. 4. ejusd.
 SS. Rosarii BMV. ex Dom. 1. Oct. in 11. Octobr.
 S. Joannis Cant. C. ex 20. Octobr. in 22. ejusd.
 S. Didaci C. ex 13. Novembr. in 16. ejusd.
 S. Silvestri Ab. ex 26. Novembr. in 27. ejusd.
 S. Petri Chrysologi Ep. C. ED. ex 4. Decembr.
 in 5. ejusd.
 S. Ambrosii Ep. C. ED. ex 7. Decembr. in 9. ejusd.

Festa hoc anno translata.

- S. Cyrilli Hierosol. Ep. C. ED. dx. ex 20.
 (stab. ex 18.) in 22. Jan.
 S. Joannis Damasc. C. ED. dx. ex 27. Mart. in 12. Apr.
 Septem Dolorum BMV. dx. maj. ex fer. 6. in
 Sabb. post Dom. Passion.
 S. Isidori Ep. C. ED. dx. ex 4. in 15. April.
 SS. Philippi et Jacobi App. dx. 2. Cl. ex 1. in 13. Maj.
 Apparit. S. Michaelis Archang. dx. maj. ex 8.
 in 14. Maj.

S. Bedae Venerab. C. ED. dx. ex 27. in 30. Maj.
 S. Augustini Ep. C. ED. dx. ex 28. Aug. in 1. Sept.
 Expectat. Partus BMV. dx. maj. ex 18. in 19. Decbr.

Festa hoc anno simplicata.

S. Antonii Ab. dx. die 17. Jan.
 S. Timothei Ep. C. dx. die 24. Jan.
 S. Petri Nolasci C. dx. die 31. Jan.
 S. Romualdi Ab. dx. die 7. Febr.
 S. Raymundi de Pennaf. C. sdx. die 14. Febr.
 (stab. ex 23. Jan.)
 S. Joannis Capistr. C. dx. die 28. Mart.
 S. Fidelis a Sigmar. M. dx. die 24. Apr.
 S. Petri Coelest. Pp. C. dx. die 19. Maj.
 S. Ubaldi Ep. C. sdx. die 21. (stab. ex 16.) Maj.
 S. Gregorii VII. Pp. C. dx. die 25. Maj.
 S. Philippi Nerii C. dx. die 26. Maj.
 S. Augustini Cant. Ep. C. dx. die 28. Maj.
 S. Mariae Magd. de Pazz. V. sdx. die 29.
 (stab. ex 27.) Maj.
 SS. Septem Fratr. MM. sdx. die 10. Jul.
 S. Alexii C. sdx. die 17. Jul.
 S. Rosaliae V. dx. die 4. Sept.
 S. Josephi a Cupert. C. dx. die 18. Sept.
 SS. Dionysii et Soc. MM. sdx. die 9. Oct.
 S. Stanislai Kostk. C. dx. die 13. Nov.
 S. Didaci C. sdx. die 16. (stab. ex 13.) Nov.
 S. Silvestri Ab. dx. die 27. (stab. ex 26.) Nov.
 S. Barbarae V. M. dx. die 4. Decbr.
 S. Damasi Pp. C. sdx. die 11. Decbr.

Festa dupl. et semidupl. hoc anno omissa.

S. Francisci de Paula C. dx. die 2. Apr.
 S. Vincentii Ferr. C. dx. die 5. Apr.
 SS. Nerei etc. MM. sdx. die 12. Maj.
 B. Andreae Bobola M. dx. die 23. Maj.
 S. Joan. Bapt. de Rossi C. dx. die 24. (stab. ex 23.) Maj.
 S. Margaritae Scot. Reg. Vid. sdx. die 10. Jun.
 S. Joannae Francisc. de Chantal Vid. dx. die 21. Aug.

Zimmergefall 1871
Zweites

August Reike 9 Juli 1872

Gefunden Franz K. in Neu-Lahn-
Flörsheim geb. Thoenfeld

Rosa Lohmer geb. 17 Mai 1876

Wolke Andreas
geb. 1871
früher in Elbing 2. Oktober 1871
24 (Kasern) geb. 1871
69 d. d. d.

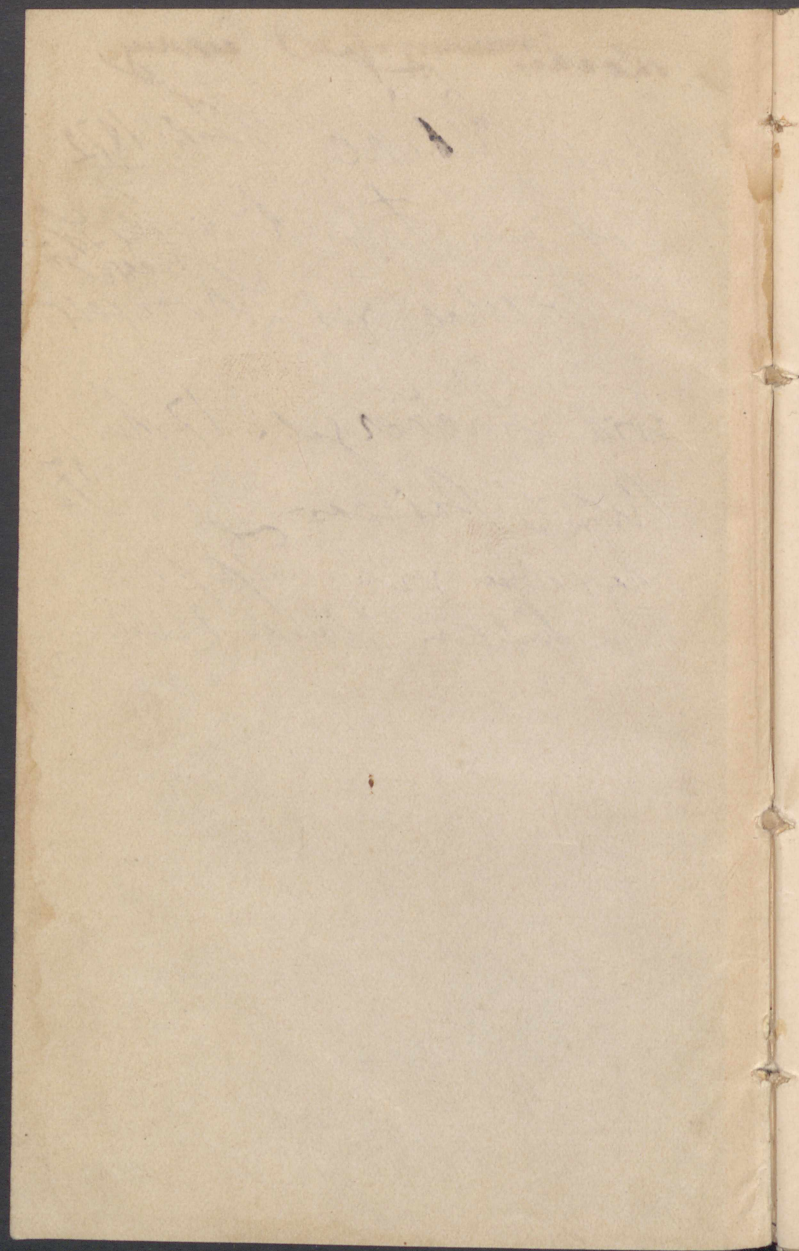

JANUARIUS.

Habes in nomine Jesu, unde actus tuos vel pravos corrigas, vel minus perfectos adimpleas, et unde tuos sensus aut serves, ne corrumpantur, aut si corrumpuntur, sanes. (S. Bernard. serm. 15. in Cant.)

1. **Fer. 6. CIRCUMCIS. D. N. J. C. dx. 2. Cl. CA. Off. pr. s. ulla com. - Mis. pr. c. Gl. Cr. Praef. et *Communicant.* Nativ. - In Vesp. com. seq. c. ant. *V.* et or. pr.**
2. **Sabb. Octava S. Stephani Protomart. dx. CR. Off. ut in fest. et pr. Com. Octavar. S. Joan. et SS. Innocent. in L. et Mis. ut in fest., in qua Gl. 1. or. pr. Cr. et Praef. tant. Nativ. - Vesp. a cap. seq. com. praec. et Oct. SS. Innocent.**

Cras. publ. fest. Epiph. Dni. et collecta pro Missionib. Africae instituenda.
3. **DOM. (vacat.) Octava S. Joannis Ap. et Evang. dx. CA. Off. ut in fest. et pr. Com. Oct. SS. Innoc. in L. et Mis. ut in fest., in qua Gl. Cr. et Praef. Ap. - In 2. Vesp. (ut not.) com. seq. (ut in 1. Vesp. fest.)**
4. **Fer. 2. Octava SS. Innocentium. dx. CR. Off. ut in fest. et pr. Ad Mat. 2. ant. 3. Noct. *Isti sunt.* In 8. R. add. *Gloria Patri* et omisso 9. R. dic. *Te Deum.* - Mis. ut in fest., in qua Gl., Gradual. c. *Alleluja* et *V.* seq. ac Praef. Nativ. - In 2. Vesp. com. seq. (ut not.) et S. Telesphori Pp. M.**

5. **Fer. 3.** Vigilia Epiphaniae (s. jejun.) sdx. CA. Off. ut in fest. Circumcis. et pr. Com. S. Pp. M. in L. (sine Suffr. et prec.) et Mis. pr., in qua Gl. 3. or. *Deus qui salutis*, Praef. Nativ. - Vesp. seq. ut pr. loco. Ad Compl. et per tot. Oct. hymn. term. *Jesu tibi sit gloria, qui apparuisti.*

Cras fit collecta pro Missionib. Africae.

6. **Fer. 4. EPIPHANIA D. N. J. C.** dx. 1. Cl. c. Oct. CA. In Off. dicto *Pater, Ave* et *Credo* inchoat. Mat. ab ant. *Afferte*, rel. ut pr. loc. Ad Prim. in R. br. *Qui apparuisti hod.* per tot. Oct. - Mis. pr. c. Gl. Cr. Praef. et *Communic.* pr. per tot. Oct. - Vesp. 2.

7. **Fer. 5.** De 2. die infr. Oct. sdx. CA. Off. ut in fest., sed Mat. inchoat. more solito. LL. omn. pr. cum 1. R. *Tria sunt munera* et in 3. Noct. ant. *Homo* cum Ps. *Fundamepta.* In L. ant. ad *Bened.* pr. - Mis. ut in fest. c. Gl. 2. or. *Deus qui salut.* 3. *Eccl.* vel pro Pp. Cr. et rel. ut heri. - Vesp. Oct. c. ant. ad *Magn. pr.*

Hodie patet solemnit. nuptiar.

8. **Fer. 6.** De 3. die infr. Oct. sdx. CA. Off. ut heri, except. LL. et ant. ad *Bened.* pr. - Mis. ut heri. - Vesp. Oct. c. ant. ad *Magn. pr.*

9. **Sabb.** De 4. die infr. Oct. sdx. CA. Off. ut fer. 5., except. LL. et ant. ad *Bened.* pr. - Mis. ut fer. 5. - Vesp. a cap. Dom. com. Oct. (ant. *Interrogabat, V. Omnes de Saba.*)

10. **DOM. infr. Oct. et I. post Epiph.** De ea sdx. CA. Off. fest. et pr. LL. 1. N. *Incip. Ep. 1. B. Pauli Ap. ad Corinth.* cum 1. R. *Hodie.* LL. 2. et 3. N. pr. Com. Oct. (ut not.) in L. et Mis. pr. c. Gl. (3. or. non

~~1. per + but ca. & basin Funk~~
~~m.c. 3.70 4/10~~

~~1 per + Tief Funk m.c. 3.70~~
~~Young~~

~~1 per anno delusion. provincia~~
~~1.50~~

~~1 per via Clara 2~~

~~1 per + Inha. Clav. m.c.~~
~~3.70~~

~~1 per + South East~~

~~1 at St. Heloise m.c. 4~~
~~1.20~~

~~1 at O. Agatham 2~~

~~1 at ... 2~~

~~1 per + Anna Gichubz 2~~

~~1 per + ... - Peter (Rijp)~~
~~of ...~~

~~1 per + ... Werner~~
~~3.70~~

~~1 p + Hans Lamm~~
~~Chas G. G. G. G. G.~~

~~+ Elizabeth Bachman~~
~~3.70~~

~~1 of 5. 1.50~~

~~Ernst G. G. G. G.~~
~~3.70~~

~~1 p + Carl M. M. M.~~
~~1.50~~

~~1 p + Franz Weif~~
~~3.70~~

~~1 p Margalene Reimer~~
~~3.70~~

~~1 p + Joh. M. M. M.~~
~~3.70~~

dic.) Cr. et rel. ut in fest. - In 2. Vesp. com. Oct. ut not. et S. Hygini Pp. M. (or. *Infirmi-tatem.*)

11. **Fer. 2.** De 5. die infr. Oct. sdx. CA. Off. ut fer. 5. praec. LL. 1. N. Ser. 2. et 3. pr. ~~Ant.~~ ad *Bened.* pr. Com. S. Pp. M. in L. et Mis. festi c. Gl. 3. or. *Deus qui salut.* Cr. et rel. ut in fest. - Vesp. Oct. c. ant. ad *Magn.* pr.

12. **Fer. 3.** De 6. die infr. Oct. sdx. CA. Off. ut heri. LL. 1. N. Ser. 2. et 3. pr. Ant. ad *Bened.* pr. -- Mis. festi c. Gl. 2. or. *Deus qui salut.* 3. *Eccl.* vel pro Pp. Cr. et rel. ut in fest. - Vesp. seq. (sub ritu dupl.) ut in 1. Vesp. festi c. or. pr.

13. **Fer. 4.** Octava Epiphaniae. dx. CA. Off. fest. et pr. LL. 1. N. Ser. c. 1. R. *Hodie.* 2. et 3. N. pr. In L. ant. ad *Bened.* ut in fest., sed or. pr. - Mis. pr. c. Gl. Cr. et rel. ut in fest. - In 2. Vesp. com. seq. (ant. *O Doctor,* or. *Deus qui populo*) et S. Felicis M.

14. **Fer. 5.** S. Hilarii Ep. C. ED. dx. CA. Off. CP. Ad Mat. mut. 3. V. hymn. LL. 1. N. Ser. 2. pr. c. additam. ut in Pr. 1. 3. pr. 8. R. *In medio.* 9. l. et com. S. M. in L. et Mis. *In medio,* in qua Gl. Cr. et Praef. commun., quae dic. quotid. per annum, nisi aliter not. - Vesp. a cap. seq. (mut. 3. V., or. *Deus qui nos*) com. praec. (ant. *O Doctor,* V. *Elegit*) et S. Mauri Ab. (ant. *Euge,* V. *Justum,* or. *Intercessio.*)

15. **Fer. 6.** S. Pauli primi Eremitae C. dx. CA. Off. CnP. LL. 1. N. Ser. 2. pr. 3. assign. 9. l. et com. S. Ab. in L. (ant. *Similabo,* V. *Amavit*) et Mis. pr. in qua Gl. - In 2. Vesp. com. seq.

16. **Sabb.** S. Marcelli Pp. M. sdx. CR. Off. M.

LL. 1. N. Scr. 2. in Pr. II. 3. assign. 8. R. *Domine praevenisti*. In L. Suffr. Ad Prim. prec. (quae semp. sunt dominical. nisi al. not.) - Mis. pr. c. Gl. 2. or. *Deus qui salut.* 3. *Eccl.* vel pro Pp. - Vesp. seq. ut pr. loc., com. S. Antonii Ab. (hoc anno simplif., or. *Intercessio*) et Dom. tant. (ant. *Suscepit ex Vesp. Sabb. V. Vespertina.*) Ad Compl. et per tot. diem seq. hymn. term. *Jesu tibi sit gloria.*

Cras publ. decret. Eppale. de matrimoniis (24. Mart. 1893).

17. **DOM. II. p. Epiph.** SS. Nominis Jesu. dx. 2. Cl. CA. Off. pr. 9. l. hom. Dom. Com. S. Ab. ac Dom. in L. Ad Prim. in R. br. *Qui natus.* - Mis. pr. c. Gl. 2. or. S. Ab. 3. Dom. Cr. Praef. Nativ. UED. - In 2. Vesp. com. seq. et S. Pauli Ap., tum S. Antonii Ab., Dom. et S. Priscae V. M.
18. **Fer. 2.** Cathedr. S. Petri Ap. Romae. dx. maj. CA. Off. CP. et pr. 9. l. S. V. M. Com. S. Pauli Ap. ac S. V. M. in L. et Mis. pr. in qua Gl. Cr. et Praef. Ap. - In 2. Vesp. com. S. Pauli ac seq. et SS. Marii etc. MM.
19. **Fer. 3.** S. Canuti M. sdx. ad lib. CR. Off. M. LL. 1. N. *Inc. Ep.* 2. *ad Corinth.* (ex Dom. praec.) 2. pr. 3. ass. 9. l. et com. SS. MM. in L. (Suffr. et ad Prim. prec.) et Mis. ex Pr. II. c. Gl. 3. or. *Deus qui salut.*, cui. *Secreta Tua Dne. propitiatione* ex Mis. vot. de BMV. - Vesp. seq. com. praec.
20. **Fer. 4.** SS. Fabiani et Sebastiani MM. dx. CR. Off. MM. LL. 1. N. Scr. 2. pr. 3. ass. - Mis. pr. c. Gl. - Vesp. a cap. seq. ut pr. loc. com. praec.
21. **Fer. 5.** S. Agnetis V. M. dx. CR. Off. pr.

Texas.

1. pp paper
2. ~~at~~ Geo p. the Corp. NW 12-03
3. pp paper
4. pp + Book Ref 1-03
5. pp + Book Ref m.e.p 2
6. pp paper
7. pp + Book Ref m.e.p 2
8. pp Book Ref
9. pp + Book Ref 2-03
10. pp paper
11. pp + Book Ref 2-03
12. pp + Book Ref m.e.p 2
13. pp + Book Ref 1903-4
14. at the Ref 1903
15. pp + Book Ref 1904
16. pp + Book Ref m.e.p 2

17 per pupae

18. + Lubinski brief 1902

19 per + Franc. Xaveri Ver. m. c. 2

20 per + Th. Romowski in the republic

21 at v. Laurant brief

22 per + Carl Albrecht in the republic

23. per + Th. et h. c. Leman brief

24 per pupae

25 per + Wulf m. c. p. 2

26 per + Th. brief 1903

27 at v. Guryi brief 1903

28 at v. Laurant brief 2

29 per + Robert I brief

30. at H. V. N. m. c. 2

31 per pupae

- Mis. pr. in qua Gl. - In 2. Vesp. (ut pr. loc.) com. seq.

22. Fer. 6. SS. Vincentii et Anastasii MM. sdx. CR. Off. MM. LL. 1. N. Scr. 2. pr. 3. ass. In L. Suffr. Ad Prim. prec. - Mis. *Intret*, in qua Gl. 1. or. pr. 2. *Deus qui salut.* 3. *Eccl.* vel pro Pp. - Vesp. seq. (int. ex Indulto) com. S. Joseph C. ut ibid. tum praec. et S. Emerentianae V. M. or. *Indulgentiam.* - In Choro quotiescunque dic. hymn. *Ave maris stella*, genufl. per tot. 1. stroph. - Ad Compl. et per tot. diem seq. hymn. term. *Jesu tibi sit.*

23. Sabb. Desponsation. BMV. dx. maj. CA. Off. pr. 9. l. S. V. M. In L. com. S. Joseph et S. V. M. Ad Prim. in R. br. *Qui natus.* - Mis. pr. (int. ex Indulto) c. Gl. 2. or. S. Joseph, 3. S. V. Cr. Praef. BMV. *Et te in Desponsat.* - Vesp. seq. (ut in fol. separat.) com. S. Timothei Ep. M. (hoc anno simpl.) ac Dom. (ant. *Suscepit* ex Vesp. Sabb., *V. Vespertina*) tant. Ad Compl. et per tot. diem seq. hymn. term. *Jesu tibi sit.*

Cras publ. Natal. Seren. Imper. ac Regis.

24. DOM. III. p. Epiph. S. Familiae Jesu, Mariae, Joseph. dx. maj. CA. Off. pr. (ut in fol. separat.) 9. l. hom. Dom. Com. S. Timothei ac Dom. in L. Ad Prim. in R. br. *Qui natus.* - Mis. pr. (in fol. separat.) c. Gl. 2. or. S. Timothei, 3. Dom. Cr. et Praef. Nativ. UED. - In 2. Vesp. com. seq. (ut pr. loc.) tum S. Petri Ap. ac S. Timothei Ep. M. et Dom.

25. Fer. 2. Conversion. S. Pauli Ap. dx. maj. CA. Off. pr. Com. S. Petri Ap. in L. et Mis.

- pr. c. Gl. Cr. et Praef. Ap. - In 2. Vesp. com. S. Petri ac seq.
- 26. Fer. 3.** S. Polycarpi Ep. M. dx. CR. Off. M. LL. 1. N. *Inc. Ep. B. Pauli Ap. ad Galat.* (ex Dom. praeç.) 2. et 3. pr. - Mis. pr. c. Gl. - Vesp. a cap. seq. (mut. 3. V., ant. *O Doctor*) com. praeç.
- Campanar. puls. pro inaugur. Natalit. Imper. ac Reg.
- 27. Fer. 4.** S. Joannis Chrysostomi Ep. C. ED. dx. CA. Off. CP. LL. 1. N. *Inc. Ep. B. Pauli Ap. ad Ephes.* 2. et 3. pr. 8. R. *In medio.* - Mis. pr. c. Gl. et Cr. - Pro Natalit. Imper. et Reg. Mis. vot. solemn. de SS. Trinitate c. Gl. et collecta pro gratiar. act. sub una conclus. (Ubi vero una tant. Mis. celebr., tres dic. orat., 1. vot., 2. festi, 3. pro gratiar. act. sub distinct. conclus.) Cr. Praef. Trinit. UE. S. Joan. Finita Mis. solemn. fit campanar. puls. et cant. *Te Deum.* c. V. et orat. pro gratiar. act. et pro Rege. - In 2. Vesp. com. S. Agnetis V. M. 2do. ut pr. loco.
- 28. Fer. 5.** De Dom. 4. p. Epiph. De ea. C. virid. Off. fer. 5. ut in Psalt. LL. 3 de homil. Dom. c. RR. de 1. Noct. Dom. In L. de fer. ant. ad *Bened.* et or. de Dom. 4. p. Epiph., com. S. Agnetis V. M. et Suffr. Ad Prim. præc. - Mis. de Dom. 4. p. Epiph. (s. Gl. et Cr.) c. 2. or. *Fidelium* (pro deff.) 3. S. Agnetis V. M. Praef. commun. UE. S. Joan. - Vesp. seq. (mut. 3. V., ant. *O Doctor*.)
- 29. Fer. 6.** S. Francisci Sales. Ep. C. ED. dx. CA. Off. CP. LL. 1. N. Ser. *Inc. Ep. B. Pauli Ap. ad Philipp.* (ex Dom. 4. p. Epiph.) 2. in Pr. I. 3. hom. in Evang. *Vos estis sal terrae.* 8. R. *In medio.* - Mis. *In medio* c. Gl.

~~1 part + August Merkel 2~~

~~1 part + August Merkel~~

~~1 part + August 2~~

~~1 part + Rosa Friedrich - 1.70~~

~~part + Valentin Klein 2.70~~
me

~~1 part + August Busk 3.50~~

~~1 part + August in Kammat 1.50~~

~~1 part + Rosa Friedrich 2.20~~

~~1 part + Friedrich 3.70~~

~~part + Louise Ledthe 7~~

~~part + Louise Ledthe~~
part + Louise Ledthe

~~1 lot 7 Anker in 1.50~~

~~1 lot 4 Joh. Hans auf Glatte~~
~~1.70~~

~~1 lot 4 Joh. Hans auf Glatte 2.00~~

~~1 lot 4 Joh. Hans auf Glatte 1.50~~

~~1 lot 4 Joh. Hans auf Glatte 1.50~~

~~1 lot 4 Joh. Hans auf Glatte in Fahren~~
~~Rohr 1.50~~

~~1 lot 4 Joh. Hans auf Glatte 1.50~~

~~1 lot 4 Joh. Hans auf Glatte~~

~~1.50~~

~~1 lot 4 Joh. Hans auf Glatte 1.50~~

~~1 lot 4 Joh. Hans auf Glatte 1.70~~

~~1 lot 4 Joh. Hans auf Glatte 1.70~~
~~1 lot 4 Joh. Hans auf Glatte 1.70~~

or. pr. et Cr. - In 2. Vesp. (ant. *O Doctor*)
com. seq. (or. *Deus qui inter cetera.*)

- 30. Sabb. S. Martinæ V. M. sdx. CR. Off.**
VV. Ad Mat. hymn. pr. LL. 1. Noct. 1. *Inc.*
Ep. ad Coloss. 2. *Inc. Ep. 1. ad Thessalonic.*
3. *Inc. Ep. 2. ad Thessal.* (ex fer. 3., 5. et
Sabb. infr. hebd. 4. p. Epiph.) 2. Noct. pr.
3. ass. Ad L. hymn. pr. et Suffr. Ad Prim.
prec. - Mis. *Loguebar* c. Gl. 2. or. *Deus qui*
salut. 3. *Eccl.* vel pro Pp. - Vesp. a cap. de
Dom. Septuages. com. praec. et S. Petri
Nolasci C. (hoc anno simpl.) Suffr. Ad
Bened. Dno. add. 2 *Alleluja*, quod deinde
omitt. usq. ad Sabb. S. et ejus loco in
princip. Horar. dic. *Laus tibi Dne.* Ad
Compl. prec.

Cras publ. f. Purificat. BMV. c. jejun.
anteced. et fit concio de sodalitate
temperant. et publ. Anniversar. pro
sodalib. ejusd.

- 31. DOM. SEPTUAGES.** 2. Cl. De ea. sdx. C.
viol. Off. ut in Psalt. et pr. LL. 1. N. *Inc.*
lib. Genesis. - Ab hac die usq. ad Dom.
Palmar. inclus. in Off. Dom. ad Mat. omitt.
Te Deum et dic. 9. R. - Com. S. Petri C.
in L. Suffr. Ad Prim. (ant. pr. ut ad reliq.
Hor.) loco. Ps. *Confitemini* dic. *Dnus. regnavit*
(omnib. Dncis. usq. ad Pasch. excl.), Symb.
Quicumque et prec. - Mis. pr. c. 2. or. S.
Petri C. 3. *Deus qui salut.* Cr. Praef. Trinit.
et in fine *Benedicam. Dno.* - Vesp. seq. (or.
Infirmitat.) com. Dom. et S. Petri C.

Ab hac Dom. usq. ad Sabb. ante Dom.
Palmar. incl. in omnib. Missis tam de Sanctis
quam votivis post Gradual. omitt. *Alleluja* c.
V. seq. et ej. loco dic. Tractus.

FEBRUARIUS.

Multa opus est pastori prudentia, sexcentis ut ita dicam oculis, ut recte undique humani animi habitum circumspicere possit. (S. Chrysost. 1. 2. de Sacerd.)

1. **Fer. 2.** (Jejun. ex pia consuet.) S. Ignatii Ep. M. dx. CR. Off. M. LL. 1. N. Scr. 2. et 3. pr. - Mis. pr. c. Gl. - Vesp. seq. ut pr. loc. com. praec. Ad Compl. et per tot. diem seq. hymn. term. *Jesu tibi sit.*

2. **Fer. 3. PURIFICATION. BMV.** dx. 2. Cl. CA. Off. ut pr. loco. Ad Prim. in R. br. *Qui natus.* - In C. viol. Benedict. Candelar. et Process. - Mis. pr. (in CA.) c. Gl. Cr. et Praef. Nativ. - In 2. Vesp. com. seq. or. *Deus qui nos.*

Ad libit. In 2. Vesp. com. seq. ut in App. Pr. et S. Blasii Ep. M. or. quae supra.

A Compl. huj. diei usq. ad Compl. fer. 4. maj. hebd. in fine Off. dic. Ant. BMV. *Ave regina coel.* (flex. genib. exc. a 1. Vesp. Dnae. cujusv. usq. ad Compl. seq. diei.)

3. **Fer. 4** S. Blasii Ep. M. simpl. CR. Invit. et hymn. de com. M. Psmi. de fer. 4. LL. 1. et 2. Scr. (RR. ex 3. Noct. M.), 3. de S. Ep. M. *Te Deum.* L. (in quib. Suffr.) et Hor. (ad Prim. prec.) dic. - ut in -al- -fest. - Mis. *Sacerdotes* c. Gl. 2. or. *A cunctis*, 3. ad lib. - Vesp. seq. hymn. et ant. ad *Magn.* pr. (Pr. I.) or. *Exaudi.*

~~1 Valenciennes 17/10/18~~

~~2. 1 pt + Val. Grenl 3.70~~

~~2 pt + ^{Guillemot} - ^{à 2} - ^{à 2} - ^{à 2} Grenl 3.70~~

1 pt + ^{à 2} - ^{à 2} Grenl 2

1 pt + ^{à 2} - ^{à 2} Grenl 2

~~1 pt + ^{à 2} - ^{à 2} Grenl - ^{à 2} 3.70~~

~~1 pt + ^{à 2} - ^{à 2} Grenl - ^{à 2} 3.70~~

~~1 pt + ^{à 2} - ^{à 2} Grenl - ^{à 2} 3.70~~

~~1 pt + ^{à 2} - ^{à 2} Grenl - ^{à 2} 3.70~~

~~1 pt + ^{à 2} - ^{à 2} Grenl - ^{à 2} 2.20~~

~~1 pt + ^{à 2} - ^{à 2} Grenl - ^{à 2} 3.70~~

sex-
lique
ossit.

natii
r. 2.
t pr.
diem

. Cl.
br.
elar.
et
or.

. Pr.

fer.
BMV.
Vesp.

nvit.
L. 1.
le S.

Hor.
Mis.
lib.
(Pr.

~~1 pt + hares 1.50~~

~~1 pt + Prof 1.50~~

1 Maria Palmer of }
1 Margarita Palmer (Mrs }
Miss Phil (Arby) } *John Palmer*

~~1 pt B.M. 1.50 (per capita)~~

~~2 pt + hares at Newark in 1.50~~

~~1 pt B.M. at this 1.50~~

~~1 pt of the parish 1.50~~

~~1 pt hares at Newark 3.70~~
~~— Round more~~

~~John Palmer Black 9.20~~
~~new in my hand 4.50~~
~~4.20~~
~~4.50~~
~~4.20~~

~~1 pt + John Palmer 3.70~~

Ad libit. De S. Joseph Sponso BMV. sdx. CA. Off. ut in App. Pr. praeter LL. 1. N. Scr. 9. 1. et com. S. Ep. M. in L. Suffr. (s. com. S. Jos.) Ad Prim. prec. - Mis. ex Pr. II. c. Gl. 2. or. S. Ep. M. 3. *A cunct.* (in qua omitt. nom. S. Jos.) - Vesp. seq. ut supr. com. praec.

4. **Fer. 5.** S. Ansgarii Ep. C. dx. CA. Off. CP. LL. 1. N. Scr. 2. et 3. in Pr. I. Ant. ad *Bened.* pr. - Mis. *Statuit* c. Gl. et 1. or. *Exaudi.* - Vesp. a cap. seq. ut pr. loc. com. praec. (ant. pr.)
5. **Fer. 6.** S. Agathae V. M. dx. CR. Off. pr. - Mis. pr. in qua Gl. - Vesp. a cap. seq. (mut. 3. V.) com. praec. (ut pr. loc.) et S. Dorotheae V. M. (or. *Indulgent.*)
6. **Sabb.** S. Titi Ep. C. dx. (stab. ex 4. Jan.) CA. Off. CP. LL. 1. N. Scr. 2. pr. 3. ass. 9. 1. et com. S. V. M. in L. et Mis. in Pr. 1. c. Gl. - In 2. Vesp. com. Dom. et S. Romualdi Ab. (hoc anno simpl., or. *Intercessio.*)
Cras publ. collect. pro Instit. caecor.
7. **DOM. SEXAGES.** 2. Cl. De ea. sdx. C. viol. Off. ut in Psalt. et pr. loc. In L. com. S. Romualdi Ab. et Suffr. Ad Prim. Symb. et prec. - Mis. pr. c. 2. or. S. Ab. 3. *A cunct.* Cr. Praef. Trinit. - Vesp. seq. (mut. 3. V.) com. Dom. ac S. Romualdi Ab.
8. **Fer. 2.** S. Joannis de Matha C. dx. CA. Off. CP. LL. 1. N. Scr. 2. pr. 3. ass. - Mis. *Os justi* c. Gl. et or. pr. - Vesp. a cap. seq. or. *Deus qui inter cet.* com. praec.
9. **Fer. 3.** S. Apolloniae V. M. dx. CR. Off. VV. LL. 1. N. Scr. 2. in Pr. II. 3. ass. - Mis. *Loquebar* c. Gl. - Vesp. a cap. seq. com. praec. (ant. *Simile est regnum, V. Diffusa.*)
10. **Fer. 4.** S. Scholasticae V. dx. CA. Off.

- VV. LL. 1. N. Ser. 2. pr. 3. ass. . Mis. *Dilexisti* c. Gl. et or. pr. - Vesp. a cap. seq. (mut. 3. V.) com. praec.
- 11. Fer. 5.** S. Andreae Corsini Ep. C. dx. (stab. ex 4. huj.) CA. Off. CP. LL. 1. N. Ser. 2. pr. 3. ass. - Mis. *Statuit* c. Gl. et or. pr. - Vesp. a cap. seq. (or. in Pr. I.) com. praec.
- 12. Fer. 6.** SS. XXVI MM. Japonens. dx. (stab. ex 5. huj.) CR. Off. MM. LL. 1. N. Ser. 2. in Pr. 1. 3. ass. - Mis. *Sapientiam* c. Gl. et or. in Pr. 1. - Vesp. a cap. seq. (mut. 3. V., ant. *O Doctor*, or. in Pr. II.) com. praec.
- 13. Sabb.** S. Cyrilli Alex. Ep. C. ED. dx. (stab. ex 9. huj.) CA. Off. CP. LL. 1. N. Ser. 2. in Pr. II. 3. ass. 8. R. *In medio*. - Mis. *In medio* c. Gl. or. ex Pr. II. Cr. - In 2. Vesp. (ant. *O Doctor*) com. Dom. ac S. Raymundi de Pennaf. C. (stab. ex 23. Jan., hoc anno simpl.) et S. Valentini M.
- Cras fit collect. pro Instit. caecor. et publ. jejun. quadrag.
- 14. DOM. QUINQUAGES.** 2. Cl. De ea. sdx. C. viol. Off. ut in Psalt. et pr. loc. In L. com. S. Raymundi C. ac S. Valent. M. Suffr. Ad Prim. Symb. et prec. - Mis. pr. c. 2. or. S. Raymundi C. 3. S. Valent. M. Cr. et Praef. Trinit. - Vesp. seq. (ant. *V.* et or. in fol. separ.) com. Dom. tum S. Raymundi C. ac SS. Faustini etc. MM. (or. *Deus qui nos annua.*)
- 15. Fer. 2.** SS. Sept. Fundatorum Ord. Servor. BMV. dx. (stab. ex 11. huj.) CA. Off. CnP. et pr. (in fol. separat.) LL. 1. N. Ser. 2. et 3. pr. 9. 1. et com. SS. MM. in L. et Mis.

Februars.

1. ad R. P. W. per officii Rectoris
2. per populum
3. Annivers. Martini m. c. p. 2
4. ad s. Laurentii Rectoris
5. per officii Christi m. c. p. 2
6. per officii ad R. P. W. Rectoris
7. per populum
8. per officii Corp. S. V. Rectoris
9. per spons. Beate. Simeonis
10. ad s. Agathe 2 -
per + Holberg II Rectoris
11. ad s. Laurentii Rectoris
12. per + Fr. Frull m. c. p. 2
13. ad s. Germaini Rectoris
14. per populum
15. ad Cor. S. Rectoris
16. per + G. Salenski m. p. 150

17. at v. Longin Brief
18. at v. Luyck Brief⁵
19. at B.M. pr. dft. Brief¹⁹¹³⁻³
20. at Car. Ten Brief
21. pr. paper
22. Answer. Answering
23. at B.M. pr. dft. Brief⁴
24. pr. + Frischkornth m. p. 2
25. at v. Gant Brief⁶
26. at Car. Ten Brief
27. pr. dft. at B.M.V. Brief^{3.5}
28. pr. paper
29. pr. dft.

pr. (in fol. separat.) c. Gl. - Vesp. .a cap.
 seq. (mut. 3. V., or. *Deus qui populo*) com.
 praec. ut not.

16. Fer. 3. S. Rhabani Mauri Ep. C. dx. CA.
 Off. CP. LL. 1. N. Scr. 2. in fol. separat. 3.
 ass. - Mis. ut in fol. separat. c. Gl. - Vesp. 2.

Hodie term. solemnit. nuptiar.

17. Fer. 4. Cinerum. De ea. C. viol. Off. ex
 fer. 4. ut in Psalt. LL. 3 hom. curr. In L. prec.
 fer. com. Cruc. ac Suffr. Ad Hor. prec. fer. -
 Hodie et per tot. Quadrag. quotid. in L. et
 Vesp. ant. ad *Benedict.* et *Magnif.* ac or. pr.
 V. vero usq. ad L. Sabb. seq. ut in Psalt.
 deinceps *Angelis suis*. Item per tot. Quadrag.
 quando fit Off. fer. post L. Hor. Vesp. et
 Compl. dic. prec. fer. (flex. gen.) - Mis. pr. c.
 2. or. *A cunct.* 3. pro viv. et deff. et Praef.
 quadrag. (quae die. quotidie usq. ad Dom.
 Passion. etiam in fest. et Mis. votiv. propr.
 non habentib.) - Hodie et in omn. Mis. de fer.
 usq. ad fer. 4. hebd. maj. post Postcommunion.
 dic. *Oremus, Humiliate capita vestra* etc. c. or.
 super popul. sub sua conclus. - Post Non. fit
 benedict. et distribut. Ciner. Deinde Mis. ut
 supra, in qua Clerus genufl. ad or. et ad V.
 Tract. *Adjuva* (quotiescunque dic.) necnon a
 principio Canonis usq. ad *Agnus Dei*, quod
 servat. in omnib. Mis. fer. - Vesp. fer. c.
 prec. fer. com. S. Simeonis Ep. M. (or. *In-*
firmit.) tum Cruc. et Suffr. Ad Compl. prec.

Ad libit. Vesp. seq. com. fer. tum S. Simeonis
 Ep. M. (or. quae supr.) ac Suffr. Ad Compl., in quo
 prec., et per tot. diem seq. hymn. term. *Jesu tibi sit.*

18. Fer. 5. De ea. C. viol. Off. fer. 5. ut in
 Psalt. LL. 3 hom. curr. In L. prec. fer.

com. S. Ep. M., tum. Cruc. et Suffr. Ad Hor. prec. fer. - In Mis. pr. 2. or. S. Ep. M. 3. *A cunct.* - Vesp. fer. c. prec. fer. com. Cruc. ac Suffr. Ad Compl. prec.

Ad libitum. De SS. Corpore Christi. sdx. CA. Off. Corporis Chr. LL. 1. N. ut in fest. (etm. in App. Pr.) 2. N. de Dom. et 3. N. de Sabb. infr. Oct. fest. (etm. in App. Brev.) 9. 1. hom. et com. fer. ac S. Ep. M. in L. Suffr. Ad Prim. R. br. *Qui natus* et prec. - Mis. vot. de SS. Sacramento c. Gl. 2. or. fer. 3. S. Ep. M. Praef. Nativ. UEF. - In 2. Vesp. Suffr. Ad Compl. prec.

19. Fer. 6. De ea. C. viol. Off. fer. 6. ut in Psalt. LL. 3 hom. curr. In L. prec. fer. com. Cruc. ac Suffr. Ad Hor. prec. fer. - In Mis. pr. 2. or. *A cunct.* 3. pro viv. et deff. - Vesp. fer. c. prec. fer. com. Cruc. ac Suffr. Ad Compl. prec.

Ad libitum. De Passione D. N. J. C. sdx. CR. Off. ut in App. Pr. 9. 1. hom. et com. fer. in L. Suffr. Ad Hor. hymn. term. *Sit laus Patri.* Ad Prim. R. br. *Qui pro nobis pati* et prec. - Mis. vot. (ut in Missali) c. Gl. 2. or. fer. 3. *A cunct.* Praef. Cruc. UEF. - Vesp. a cap. seq. com. praec. et fer. Suffr. (sine com. BMV.) Ad Compl. (in quo prec.) et per tot. diem seq. (praeter Vesp.) hymn. term. *Jesu tibi sit.*

20. Sabb. De eo. C. viol. Off. Sabb. ut in Psalt. LL. 3 hom. curr. in L. prec. fer. com. Cruc. ac Suffr. Ad Hor. prec. fer. - In Mis. pr. 2. or. *A cunct.* 3. pro viv. et deff. - Vesp. (quae hodie et per tot. Quadrages. except. Dom. ante comestionem die.) fer. a cap. Dom. c. Suffr. Ad Compl. prec.

~~1 pt + Franz Kark 1.50~~

~~1 pt Altes 1.50~~

~~1 pt Altes 1.50~~

~~1 pt + Johann Funk 3.00~~

~~1 pt Maria Funk 1.50~~

~~Johann Funk Jüngst 3.00
1.50
5.90~~

~~1 pt + Johann Carvold 3.00~~

~~Johann Carvold B.~~

~~2 pt Altes 1.50~~

~~1 pt Altes 2 (Schulz)~~

~~August Funk Jüngst~~

~~Josef Funk~~

~~Wohn in Pörschen Funk~~

~~Josef Funk~~

Josef Funk ^{son of} J. Funk
Catharina ^{or} Albert Funk ^{son of} J. Funk

~~at P.M. 3.70 m up~~
~~1/2 p. ^{or} ^{at} ^{this} 1.50~~

~~1st P.M. ^{at} ^{this} 1.50 (up)~~

~~1st P.M. 1.50~~

~~3rd P.M. ^{at} ^{this} 1.50~~

~~1st P.M. ^{at} ^{this} 1.50~~

1.50
2.25
3.50

~~1 p. + Edward ^{or} ^{at} ^{this} 3.70~~
~~Franklin~~

~~1st P.M. ^{at} ^{this}~~

~~or P.M. ^{at} ^{this} 3.70~~

~~1 p. + Franz ^{or} ^{at} ^{this} 3.70~~

~~at P.M. 1.50~~
^{down}

Ad libitum. De Immac. Concept. BMV. sdx. CA. Off. Immac. Concept. LL. 1. N. ut in fest. (etm. in App. Pr.) 2. et 3. N. de 3. die infr. Oct. fest. (etm. in App. Brev.) 9. 1. hom. et com. fer. in L. Suffr. (s. com. BMV.) Ad Prim. R. br. *Qui natus* et prec. - Mis. in Pr. I. c. Gl. 2. or. fer. 3. de Spiritu S. In Secreta loco *solemnitate* dic. *commemoratione*. Praef. BMV. ~~*Et te in Concept. Immac.*~~ UEF. - Vesp. a cap. Dom. com. praec. ac Suffr. (s. com. BMV.) Ad Compl. prec.

Cras publ. ~~IV Tempora:~~

- 21. DOM. I. QUADRAGES.** 1. Cl. De ea. sdx. C. viol. Off. ut in Psalt. temp. quadrag. et pr. loc. In L. Suffr. Ad Prim. Symb. ac prec. - Mis. pr. c. 2. or. *A cunct.* 3. pro viv. et deff. Cr. et Praef. quadrag. - Vesp. seq. ut pr. loc. com. S. Pauli Ap. ac Dom.
- 22. Fer. 2.** Cathedr. S. Petri Ap. Antiochiae. dx. maj. CA. Off. CP. et pr. loc. 9. 1. hom. fer. Com. S. Pauli Ap. ac fer. in L. et Mis. pr. (ut in fest. Cathedr. Rom. 18. Jan.) in qua Gl. Cr. et Praef. Ap. UEF. (Mis. 2.) - In 2. Vesp. com. S. Pauli, tum seq. (ant. *O Doctor*) ac fer.
- 23. Fer. 3.** S. Petri Damiani Ep. C. ED. dx. CA. Off. CP. Ad Mat. mut. 3. V. LL. 1. N. *Fidelis sermo.* 2. pr. 3. ass. 8. R. *In medio.* 9. 1. hom. et com. fer. in L. ac Mis. *In medio*, in qua Gl., 1. or. pr. Cr. UEF. (Mis. 2.) - In 2. Vesp. (ant. *O Doctor*) com. fer. Ad libit. In 2. Vesp. (ant. *O Doctor*) com. seq. ut in App. Pr. ac fer.
- 24. Fer. 4. IV Temp.** (Vigilia, de qua nil in Off.) De ea. C. viol. Off. fer. 4. ut in Psalt. LL. 3 hom. curr. In L. prec. fer. com. Cruc. ac Suffr. Ad Hor. prec. fer. - Mis. pr. c. 2.

or. Vigil. 3. *A cunct.* UE. S. Joan. - Vesp.
seq. com. fer.

Ad libitum. De S. Joseph Sponso BMV. sdx.
CA. Off. ut in App. Pr. 9. 1. hom. et com. fer. in
L. Suffr. (s. com. S. Jos.) Ad Prim. prec. - Mis. ut
in Pr. II. c. Gl. 2. or. fer. 3. Vigil. UEF. - Vesp.
~~seq. com. fer. tant.~~

25. Fer. 5. * S. Mathiae Ap. dx. 2. Cl. CR.
Off. Ap. et pr. loc. 9. 1. hom. et com. fer.
in L. ac Mis. pr. c. Gl. Cr. et Praef. Ap.
UEF. (Mis. 2.) -- In 2. Vesp. com. fer.

Ad libit. In 2. Vesp. com. seq. (ut in App.
Pr.) ac fer. Ad Compl. et per Hor. diei seq. hymn.
term. *Sit laus Patri.*

26. Fer. 6. IV Temp. De ea. C. viol. Off. fer.
6. ut in Psalt. LL. hom. curr. In L. prec.
fer. com. Cruc. ac Suffr. Ad Hor. prec. fer.
- In Mis. pr. 2. or. *A cunct.* 3. pro viv. et
deff. - Vesp. fer. c. prec. fer. com. Cruc. ac
Suffr. Ad Compl. prec.

~~Ad libitum. De Passione D. N. J. C. sdx. CR.~~
Off. ut in App. Pr. 9. 1. hom. et com. fer. in L.
Suffr. Ad Prim. R. br. *Qui pro nobis pati* et prec.
- Mis. vot. (ut in Missali) c. Gl. - 2. or. fer. 3. *A*
cunct. Praef. Cruc. UEF. - Vesp. a cap. seq. com.
praec. ac fer. Suffr. (s. com. BMV.) Ad Compl. (in
quo prec.) et per tot. diem seq. (praeter Vesp.)
hymn. term. *Jesu tibi sit.*

27. Sabb. IV Temp. De eo. C. viol. Off. Sabb.
ut in Psalt. LL. hom. curr. In L. prec. fer.
com. Cruc. et Suffr. Ad Hor. prec. fer. - In
Mis. pr. 2. or. *A cunct.* 3. pro viv. et deff.
- SS. ORDINES. - Vesp. fer. a cap. Dom. c.
Suffr. Ad Compl. prec.

~~1/2 ⁵⁰ ~~John~~ ~~Carroll~~ 1.50
(7. July)~~

~~1/2 ~~Bill~~ ~~Stubbins~~ 1.50~~

~~1/2 ~~John~~ ~~Stubbins~~ 1.50~~

~~1/2 ~~John~~ ~~Stubbins~~ on. 1.50~~

~~for ~~accompanying~~ ~~rate~~ on. 1.50~~

~~1/2 ~~John~~ ~~Peter~~ ~~Stubbins~~ 1.50~~

~~1/2 ~~John~~ ~~Peter~~ ~~Stubbins~~ 1.50~~

~~1/2 ~~John~~ ~~Stubbins~~ 1.50~~

~~1/2 ~~John~~ ~~Stubbins~~ 1.50~~

~~1/2 ~~John~~ ~~Stubbins~~ 1.50~~

~~1/2 ~~John~~ ~~Stubbins~~ 1.50~~

~~1 set cat dhs 1.50~~

~~1 pr dhs 1.50~~

~~1 pr + Franz Stein 1.50~~

~~1 pr + Catharina Galloway 2.00~~

~~1 pr + Helen Galloway 2.00~~

~~pr dhs m e p 4~~

~~1 set B. L. V. m e p. 3.70~~

~~1 set J. Peterson 2~~

~~1 set B. L. V. m e p. 2.50~~

~~1 + Rosa Raskin 3.20~~

Catharina

~~1 pr + Andreas Farkeller~~

me 3.70

~~1 pr + Louise Brown 3.20~~

~~1 pr + Cath. G. Raskin 3.70~~

~~1 set Peterson Raskin 1.50~~

Ad libitum. De Immac. Concept. BMV. sdx. CA. Off. Immac. Concept, LL. 1. N. ut in fest. (etm. in App. Pr.) 2. et 3. N. de 3. die infr. Oct. fest. (etm. in App. Brev.) 9. 1. hom. et com. fer. in L. Suffr. (s. com. BMV.) Ad Prim. R. br. *Qui natus* et prec. - Mis. in Pr. I. c. Gl. 2. or. fer. 3. de Spiritu S. In Secret. loco-solemnitate dic. commemoratione. Praef. BMV. *Et te in Concept. Immac. UEF.* - Vesp. a cap. Dom. com. praec. Suffr. (s. com. BMV.) Ad Compl. prec.

28. DOM. II. QUADRAGES. 2. Cl. De ea sdx. C. viol. Off. ut in Psalt. temp. quadrag. et pr. loc. In L. Suffr. et ad Prim. Symb. et prec. - In Mis. pr. 2. or. *A cunct.* 3. pro viv. et deff. Cr. et Praef. quadrag. - In 2. Vesp. Suffr. Ad Compl. prec.

Ad libit. In 2. Vesp. com. seq. (ut in App. Pr.) et Suffr. Ad Compl. prec.

29. Fer. 2. De ea. C. viol. Off. fer. 2. ut in Psalt. LL. hom. curr. In L. prec. fer. com. Cruc. et Suffr. Ad Hor. prec. fer. - In Mis. pr. 2. or. *A cunct.* 3. pro viv. et deff. - Vesp. fer. c. prec. fer. com. Cruc. et Suffr. Ad Compl. prec.

Ad libitum. De SS. Angelis. sdx. CA. Off. ut in App. Pr. 9. 1. hom. et com. fer. in L. Suffr. Ad Prim. prec. - Mis. vot. (ut in Missali) c. Gl. 2. or. fer. 3. *A cunct.* UEF. - Vesp. a cap. seq. or. in App. Pr. com. praec. et fer. Suffr. Ad Compl. prec.

MARTIUS.

Erubescant Sacerdotes, si sacratoris vitae inveniantur laici, qui hujus mundi fluctibus sunt immersi. (Petr. Blos. serm. 12.)

1. Fer. 3. De ea. C. viol. Off. fer. 3. ut in

Psalt. LL. hom. curr. In L. prec. fer. com. Cruc. ac Suffr. Ad Hor. prec. fer. - Mis. pr. c. 2. or. *A cunct.* 3. pro viv. et deff. - Vesp. fer. c. prec. fer. com. Cruc. ac Suffr. Ad Compl. prec.

Ad libitum. De SS. Apostolis. sdx. CR. Off. App. LL. omn. in App. Pr. 9. 1. hom. et com. fer. in L. Suffr. Ad Prim. prec. - Mis. ut in Pr. II. c. Gl. 2. or. fer. 3. *A cunct.* Praef. Ap. UEF. - Vesp. a cap. seq. (ut in App. Pr.) com. praec. ac fer. Suffr. (sine com. S. Jos.) Ad Compl. prec.

2. **Fer. 4.** De ea. C. viol. Off. fer. 4. ut in Psalt. Reliqua resp. ut fer. 3. praec.

Ad libitum. De S. Joseph Sponso BMV. sdx. CA. Off. ut in App. Pr. 9. 1. hom. et com. fer. in L. Suffr. (s. com. S. Jos.) Ad Prim. prec. - Mis. ut in Pr. II. c. Gl. 2. or. fer. 3. *A cunct.* (in qua omitt. nom. S. Jos.) UEF. - Vesp. a cap. seq. com. praec. ac fer. Suffr. (s. com. S. Jos.) Ad Compl., in quo prec., et per tot. diem seq. hymn. term. *Jesu tibi sit.*

3. **Fer. 5.** De ea. C. viol. Off. fer. 5. ut in Psalt. Reliqua resp. ut fer. 3. praec. - Vesp. seq. com. fer. ac S. Lucii Pp. M. (or. *Deus qui nos.*)

Ad libitum. De SS. Corpore Christi, sdx. CA. Off. fest. Corp. Chr. et pr. LL. 1. N. ut in fest. (etm. in App. Pr.) - 2. N. ex Dom. et 3. ex Sabb. infr. Oct. fest. (etm. in App. Brex) 9. 1. hom. et com. fer. in L. Suffr. Ad Prim. R. br. *Qui natus* et prec. - Mis. vot. de SS. Sacramento c. Gl. 2. or. fer. 3. *A cunct.* Praef. Nativ. UEF. - Vesp. seq. com. praec. tum fer. ac S. Lucii Pp. M. (or. quae supr.)

4. **Fer. 6.** † S. Casimiri Reg. C. dx. maj. CA. Off. CnP. LL. 1. N. *Justus si morte.* 2. pr. 3. ass. 9. 1. hom. fer. euj. et S. Pp. M. com.

half.

1. pt + Tom Platt m. c. p. 2
2. pt + Frank Kerep
3. or s. Samuel Kerep
4. or or Len Kerep
5. pt + Corp. J. W. Kerep 2
6. pr pupal
7. pt + Postmaster 2
8. pt + Salma W. 2
9. pt + Sayer Kerep 4
10. or i. Sam 2 Kerep 8
11. or or Len Kerep 4
12. pt + Frank Kerep 2
13. pr pupal
14. pt + Frank W. m. c. p. 2
15. pt + Tom Kerep 1.50 m. p.
16. pt + George m. c. p. 2

- 17 as a first series
- 18 as a second series
19. in paper
20. in paper
21. answers paper.
22. part of the series³
23. part of the series on p. 150
24. part of the series²
25. in paper
26. part of the series³
27. in paper
28. part of the series⁶
29. part of the series¹⁹⁰⁷⁻⁷
30. part of the series¹⁹⁰³⁻⁸
31. as in Callaghan series¹

in L. et Mis. *Os justi* c. Gl. et or. pr. UEF.
(Mis. 2.) - In 2. Vesp. com. fer.

Ad libit. In 2. Vesp. com. seq. ac fer. Ad
Compl., in quo prec., et per tot. diem seq. (praeter
Vesp.) hymn. term. *Jesu tibi sit.*

5. **Sabb.** De eo. C. viol. Off. Sabb. ut in Psalt.
LL. hom. curr. In L. prec. fer. com. Cruc.
ac Suffr. Ad Hor. prec. fer. - In Mis. pr. 2.
or. *A cunct.* 3. pro viv. et deff. - Vesp. fer.
a cap. Dom. c. Suffr. Ad Compl. prec.

Ad libitum. De Immacul. Concept. BMV. sdx.
CA. Off. Immac. Concept. DL. 1. N. ut in fest. (etm.
in App. Pr.) 2. et 3. N. de 3. die infr. Oct. fest.
(etm. in App. Brev.) 9. 1. hom. et com. fer. in L.
Suffr. (s. com. BMV.) Ad Prim R. br. *Qui natus* et
prec. - Mis. in Pr. I. c. Gl. 2. or. fer. 3. de Spiritu
S. In Secr. loco *solemnitate* dic. *commemoratione.*
Praef. BMV. *Et te in Concept. Imm.* UEF. - Vesp.
a cap. Dom. com. praec. ac Suffr. (s. com. BMV.)
Ad Compl. prec.

6. **DOM. III. QUADRAGES.** 2. Cl. De ea.
sdx. C. viol. Off. ut in Psalt. temp. quadrag.
et pr. loc. In L. dic. Suffr. et ad Prim. Symb.
ac prec. - In Mis. pr. 2. or. *A cunct.* 3. pro
viv. et deff. Cr. Praef. quadrag. - Vesp. seq.
(ant. *O Doctor*) com. Dom. ac SS. Perpetuae
etc. MM. ut pr. loc.

7. **Fer. 2.** S. Thomae Aquinat. C. ED. dx. CA.
Off. CnP. LL. 1. N. *Sapientiam.* 2. in Pr. I.
3. ass. 8. R. *In medio.* 9. 1. hom. fer., cuj. et
SS. MM. com. in L. et Mis. pr. c. Gl. et Cr.
UEF. (Mis. 2.) - Vesp. a cap. seq. com.
praec. (ant. *O Doctor*) ac fer.

8. **Fer. 3.** S. Joannis de Deo C. dx. CA. Off.
CnP. LL. 1. N. *Beatus vir.* 2. pr. c. additam.

ad 6. lect. ut in fol. separ. (cfr. pag. VI.) 3
N. pr. 9. l. hom. et com. fer. in L. et Mis.
pr. c. Gl. UEF. (Mis. 2.) - Vesp. a cap. seq.
com. praec. ac fer.

9. Fer. 4. S. Franciscae Vid. Roman. dx. CA. Off.
Off. nVV. LL. 1. N. *Mulierem fortem*. 2. pr.
3. ass. 9. l. hom. et com. fer. in L. et Mis.
Cognovi c. Gl. et or. pr. UEF. (Mis. 2.) - In
2. Vesp. com. seq. ac fer.

10. Fer. 5. SS. Quadraginta MM. sdx. CR. Off.
MM. LL. 1. N. *Fratres debitores*. 2. pr. 3.
ass. 9. l. hom. et com. fer. in L. Suffr. Ad
Prim. prec. - Mis. pr. c. Gl. 2. or. fer. 3. *A*
cunct. UEF. (Mis. 2.) - In 2. Vesp. com. fer.
ac Suffr. Ad Compl. prec.

Ad libit. In 2. Vesp. com. seq. (ut in App. Pr.)
tum fer. ac Suffr. Ad Compl., in quo prec., et per
Hor. diei seq. hymn. term. *Sit laus Patri*.

11. Fer. 6. De ea. C. viol. Off. fer. 6. ut in
Psalt. LL. hom. curr. In L. prec. fer. com.
Cruc. ac Suffr. Ad Hor. prec. fer. - In Mis.
pr. 2. or. *A cunct*. 3. *pro* viv. et deff. - Vesp.
seq. ant. *O Doctor*, com. fer.

Ad libitum. De Passione D. N. J. C. sdx. CR.
Off. ut in App. Pr. 9. l. hom. et com. fer. in L. Suffr.
Ad Prim. R. br. *Qui pro nobis pati* et prec. - Mis.
vot. (ut in Missali) c. Gl. 2. or. fer. 3. *A cunct*. Praef.
Cruc. UEF. - Vesp. seq. (ant. *O Doctor*) com. praec.
ac fer.

12. Sabb. S. Gregorii Pp. C. ED. dx. CA. Off.
CP. LL. 1. N. *Sapientiam*. 2. et 3. pr. 8. R.
In medio. 9. l. hom. et com. fer. in L. ac
Mis. pr. c. Gl. et Cr. UEF. (Mis. 2.) - In
2. Vesp. (ant. *O Doctor*) com. Dom.

Ursula
Franz Rudolph W. 1881
+ Johann P. Elisabetha Germa

Sofia Hedthe ju. 4. 1876
Ursula
+ Johann L. Margareta W. 1876
upf. Fugon
Ansa Lehrman m. f.

Wendy Schell m. f.
Katharina Schell m. f.
in Trübenberg bei Markt
in F. g. m. f.

Abt. ^{von} ~~Frank~~ ^{Friedrich} ~~Leib~~ ^{Leib} ~~St.~~ ^{von} ~~Hoch~~ ^{Reich}
Franz Sarra ps. 4. Juli 1879

Abt. ^{von} ~~Franz~~ ^{Leib} ~~Sarra~~ ^{von} ~~Reich~~ ^{Leib}
Franz Sarra Maria ps. Schaffel

Maria Giddey ps. 3. April 1879
Abt. ^{von} ~~Maria~~ ^{von} ~~Kamrat~~ ^{Leib}
Karl G. von Kamrat

Andreas ^{von} ~~Leib~~ ^{Leib} ~~St.~~ ^{von} ~~Hoch~~ ^{Reich}
Franz Kamrat ^{von} ~~Leib~~ ^{Leib} ~~St.~~ ^{von} ~~Hoch~~ ^{Reich}
Lomb ^{von} ~~Leib~~ ^{Leib} ~~St.~~ ^{von} ~~Hoch~~ ^{Reich}

Cras publ. collect. S. Joseph et init. Communion. paschal. (juxta decret. Ep-pale. d. 24. Mart. 1893.)

- 13. DOM. IV. QUADRAGES.** 2. Cl. De ea. sdx. C. viol. Off. ut in Psalt temp. quadrag. et pr. loc. In L. Suffr. Ad Prim. Symb. ac prec. - In Mis. pr. 2. or. *A cunct.* 3. pro viv. et deff. Cr. et Praef. quadr. - In 2. Vesp. Suffr. Ad Compl. prec.

Ad libitum. In 2. Vesp. com. seq. ut in App. Pr. et Suffr. Ad Compl. prec.

- 14. Fer. 2.** De ea. C. viol. Off. fer. 2. ut in Psalt. LL. hom. curr. In L. prec. fer. com. Cruc. et Suffr. Ad Hor. prec. fer. - In Mis. pr. 2. or. *A cunct.* 3. pro viv. et deff. - Vesp. fer. c. prec. fer. com. Cruc. et Suffr. Ad Compl. prec.

Ad libitum. De SS. Angelis. sdx. CA. Off. ut in App. Pr. 9. l. hom. et com. fer. in L. Suffr. Ad Prim. prec. - Mis. vot. (ut in Missali) c. Gl. 2. or. fer. 3. *A cunct.* UEF. - Vesp. a cap. seq. (or. in App. Pr.) com. praec. et fer. Suffr. Ad Compl. prec.

- 15. Fer. 3.** De ea. C. viol. Off. fer. 3. ut in Psalt. Reliq. resp. ut heri.

Ad libitum. De SS. Apostolis. sdx. CR. Off. App. LL. omn. in App. Pr. 9. l. hom. et com. fer. in L. Suffr. Ad Prim. prec. - Mis. ut in Pr. II. c. Gl. 2. or. fer. 3. *A cunct.* Praef. Ap. UEF. - Vesp. a cap. seq. ut in App. Pr. com. praec. ac fer. Suffr. (s. com. S. Jos.) Ad Compl. prec.

- 16. Fer. 4.** De ea. C. viol. Off. fer. 4. ut in Psalt. Reliqua resp. ut fer. 2. - Vesp. seq. com. fer.

Ad libitum. De S. Joseph Sponso BMV. dx. CA. Off. ut in App. Pr. 9. l. hom. et com. fer. in

- L. Suffr. (s. com. S. Jos.) Ad Prim. prec. - Mis. in Pr. II. c. Gl. 2. or. fer. 3. *A cunct.* (in qua omitt. nom. S. Jos.) UEF. - Vesp. seq. com. praec. ac fer.
- 17. Fer. 5. S. Patritii Ep. C. dx. CA. Off. CP. LL. 1. N. *Fidelis sermo.* 2. pr. 3. ass. 9. l. hom. et com. fer. in L. et Mis. *Statuit,* in qua Gl. et or. pr. UEF. (Mis. 2.) - Vesp. seq. (ut pr. loc. inter ex Indulto) com. praec. ac fer.**
- 18. Fer. 6. S. Gabrielis Archang. dx. maj. CA. Off. pr. 9. l. hom. et com. fer. in L. et Mis. pr. c. Gl. et Cr. UEF. (Mis. 2.) - Vesp. seq. ut pr. loc. com. fer. tant.**
 Cras fit collect. S. Joseph.
- 19. Sabb. Sitientes. * S. Joseph C. Sponsi BMV. Cathol. Eccl. Patroni. dx. 1. Cl. CA. Off. pr. 9. l. hom. et com. fer. in L. et Mis. pr. in qua Gl. et Cr. UEF. (Mis. 2.) - SS. ORDINES. - In 2. Vesp. (ante quas cruces cooper. velo viol.) com. Dom. ut pr. loc.**
 Ab his Vesp. usq. ad fest. SS. Trinitatis omitt. com. Cruc. et Suffr. Sanctorum.
 In Off. de tempore non dic. *Gloria Patri* in fine Ps. *Venite exultemus* et ad RR. Mat. Hor. ac Compl., sed tant. repetit. R. Item in Mis. de tempore usq. ad Sabb. S. exclus. omitt. Ps. *Judica* et *Gloria Patri* ad Introit. et ad Ps. *Lavabo.*
 Cras incipit. Commun. paschal., publ. fest. Annuntiat. BMV. cum praevia abstinent. ab esu carn. et fit collect. S. Joseph.
- 20. DOM. PASSION. 1. Cl. De ea. sdx. C. viol. Off. ut in Psalt. temp. Passion. et pr. loc. LL. 1. N. *Inc. lib. Jerem. Proph.* Ad Prim. die. Symb. et prec. - Mis. pr. c. 2. or.**

Rebinder

Tham Nagrowski

pl 30 Aug 1824

Rebinder

+ Franz M. Spolenski pl. Chuch
in Konradowice

Anna Trautman pl. 2 April 1885

Rebinder
Herr J.

Frank pl. Lehmann

Loth Lehmann Leipzig Konradowice

Franz Nagrowski Konradowice

Polenposten

Requies

Johann Fischer geb. 11. Aug. 1880

Albert August F. Anna geb. Herrmann

Maria Gierstoft geb. 2. Nov. 1881

Willy
+ Karolt G. Amalie geb. Graf

Ferdinand Gresser 40 f.
geb. 1848

August Fischer 40 f.

[Sonderp. 1880]

- Eccl.* vel pro Pp. Cr. Praef. Cruc. (usq. ad fer. 5. in Coena Dni. etm. in fest. et Mis. vot. propr. Praef. carentib.) - Ad Aspersion. aquae bened. hod. et Dom. seq. omitt. *Gloria Patri.*
- Vesp. seq. (or. *Intercess.*) com. Dom.
21. Fer. 2. S. Benedicti Ab. dx. maj. CA. Off. CnP. LL. 1. N. *Laudemus viros* de com. CP. 2do. loc. 2. N. pr. 3. ass. 9. l. hom. et com. fer. in L. et Mis. *Os justi* de com. Ab. in qua Gl. UEF. (Mis. 2.) - In 2. Vesp. com. seq. (ant. *O Doctor*) ac fer.
22. Fer. 3. S. Cyrilli Hierosol. Ep. C. ED. dx. (fest. 20. stabil. ex 18. huj.) CA. Off. CP. Ad Mat. mut. 3. V. LL. 1. N. *Fidelis sermo.* 2. et 3. in Pr. II. S. R. *In medio.* 9. l. hom. et com. fer. in L. et Mis. ex Pr. II. c. Gl. et Cr. UEF. (Mis. 2.) - In 2. Vesp. (ant. *O Doctor*) com. fer.
23. Fer. 4. De ea. C. viol. Off. fer. 4. ut in Psalt. Invit. et hymn. ex Dom. praec. LL. 3 hom. curr. Ad L. et Hor. prec. fer. - In Mis. 2. or. tant. *Eccl.* vel pro Pp. - Ad Vesp. de fer. (In Choro quotiescunq. dic. hymn. *Vexilla*, genufl. ad stroph. *O Cruæ.*) et ad Compl. prec. fer.
24. Fer. 5. (Abstinent. ab esu carn.) De ea. C. viol. Off. fer. 5. ut in Psalt. Reliqua resp. ut heri. - Vesp. seq. ut pr. loc. com. fer. Ad Compl. et per tot. diem seq. hymn. term. *Jesu tibi sit.*
25. Fer. 6. ANNUNTIATION. BMV. dx. 1. Cl. CA. Off. ut pr. loc. Ad Mat. ult. ant. 3. Noct. *Angelus Dni.* 9. l. hom. et com. fer. in L. Ad Prim. in R. br. *Qui natus.* - Mis. pr. c. Gl. 2. or. fer. Cr. (dum cant. in Choro *Et incarnatus*, genufl. a Celebr., Ministr. et Clero.)

Praef. BMV. *Et te in Annunt.* UEF. (Mis. 2.)
- In 2. Vesp. com. fer. tant.

26. **Sabb.** Septem Dolorum BMV. dx. maj. (fest. heri.) CA. Off. ut pr. loc. 9. l. hom. et com. fer. in L. Ad Hor. et ad Compl. hymn. term. *Jesu tibi sit.* Ad Prim. in R. br. *Qui passus es.* - Mis pr. c. Gl. 2. or. fer. Sequentia, Cr. et Praef. BMV. *Et te in Transfixione.* UEF. (Mis. 2.) - In 2. Vesp. com. Dom.

Cras publ. fest. solemniss. Paschat.

27. **DOM. PALMAR.** 1. Cl. De ea. sdx. C. viol. Off. ut in Psalt. temp. Passion. et pr. loc. Ad Prim. dic. Symb. et prec. - Benedictio et distributio Palmar. ac Processio. - Mis. pr. in qua unica or. tant. Ad verba Epist. *In nomine Jesu* omnes in Choro genufl. Post Tract. Passio, (quae in Mis. solemniter legitur a Celebrante, palmam tenente sinistra, in cornu Epistolae. Ad verba *Emisit spiritum* non genuflectit. At postquam Passionem integre legit usque ad eam partem, quae cantanda est loco Evangelii, convertit se ad Diaconum, qui agit Evangelistam, et stat, palmam tenens dextera, ut solet in Missa, dum cantatur Evangelium, cumque cantantur verba *Emisit spiritum*, genuflectit in suo loco versus librum. Finito cantu depositoque ramo accedit ad medium Altaris ibique dicit: *Munda cor.* Tum in cornu Evangelii, non signans librum nec seipsum, reliquam partem legit, quae habetur loco Evangelii. - Ubi Passio solemniter non cantatur, Celebrans eam legit, sicut et in Miss. privat. in cornu Evangelii ibique etiam versus librum genuflectit.) Cr. Praef. Cruc. - In Mis. priv. ult. Evangel. Palmar. *Cum appropinquasset*, in Mis. vero solemniter ult. Ev. S. Joan. - In 2. Vesp. com. S. Joannis Capistr. C.

Wolke

Franz Sarrageb. 13. Febr. 1850

partini S. Gnes-job Nark

Rosa Traubmann job. Leipzig

job. 1856 Wolke.

H. S. Catharina Prorh

Herman Radan u. J

Wolke Höllof u. J

Ymndraffid
Hermann Gottschalk geb. 9. Mai 1833

August S. Holten geb. Tepp

Anna Romshoff geb. 9. Okt. 1834

Augustin R. Dittmann
broderen geb. Sellmann

Johann Tepp
Josef Linnemann Bekendigt
Sommer 1870

(or. in fol. separ., hoc anno simpl.) Ad Compl. prec.

Ab hac die usq. ad Dom. in Alb. non dic. Miss. vot. priv. nec Deff.

28. **Fer. 2. hebd. maj.** De ea. C. viol. Off. fer. 2. ex Psalt. et pr. Ad L., in quib. com. S. Joannis Capistr. C., et Hor. ant. pr. et prec. fer. - Mis. pr. in qua 2. or. tant. S. Joan. C. (fol. separ.) Praef. Cruc. - In Vesp. de fer. (ant. ad *Magnif.* et or. pr.) prec. fer. et com. S. Joannis Capistr. C. Ad Compl. prec.
29. **Fer. 3. hebd. maj.** De ea. C. viol. Off. fer. 3. ut in Psalt. et pr. Ad L. et Hor. ant. pr. et prec. fer. - Mis. pr. in qua 2. or. tant. *Eccl.* vel pro Pp., Passio et Praef. Cruc. - In Vesp. de fer. prec. fer., ant. ad *Magn.* et or. pr. Ad Compl. prec.
30. **Fer. 4. hebd. maj.** De ea. C. viol. Off. fer. 4. ut in Psalt. et pr. Ad L. et Hor. ant. pr. et prec. fer. - Mis. pr. in qua 2. or. tant. *Eccl.* vel pro Pp., Passio et Praef. Cruc. - In Vesp. de fer. prec. fer., ant. ad *Magn.* et or. pr. Ad Compl. prec. - Hod. et duab. seqq. dieb. post Compl. dic. Mat. c. L. seq. diei. Cessat Ant. *Ave Regina coel.* Sequentes triduo nec leg. Martyrolog. nec dic. *Pretiosa* ac removenda est a vasis Ecclesiae aqua benedicta.
31. **Fer. 5. In Coena Domini.** dx. 1. Cl. C. viol. ad Off. pr. rit. dupl., CA. ad Mis. (sic et velum Crucis Altar. maj.) in qua omitt. Ps. *Judica* et *Gloria Patri* ad Introit. et *Lavabo*, dic. *Gloria in excels.*, ad cuj. intonat. puls. organa et campanae, quae postea silent usq. ad Sabb. S. Unica or. Cr. Praef. Cruc. *Communicantes*, *Hanc igitur* et *Qui pridie* pr. Tres Hostiae major. consecr. Non datur Pax.

Sacerdotes non celebrantes cotta et stola induti communicant, praevia confessione generali et prolatione verborum: *Ecce Agnus Dei, Dne. non sum dignus.* In fine *Ite Missa est.* Initio ult. Evang. Celebr. seips. tant. Cruce signat. Finita Missa ss. Hostiae ad locum decenter praeparatum deferuntur. Crux tecta velo viol. defert. per alium Subdiac. tunica alba indut. - Benedictio SS. OLEORUM in Eccl. Cathedrali. Quibus acceptis, vetera comburantur et cineres in sacrarium projiciantur, et vascula purificentur ab ipso Sacerdote. - Vesp. pr. ritu dupl. (quae in Choro dicunt. sine cantu, sed cum candelis accensis), quibus absolutis denudantur Altaria a Celebr. et Ministr. in albis ac stol. viol. recitando Ps. *Deus Deus meus respice* etc. Compl. ut pr. loc. not. (in Choro dic. candelis extinctis.)

Cras et Sabb. Sancto collect. pro Terra Sancta.

APRILIS.

Propterea Missa nominatur, quia Sacerdos per Angelum preces ad Deum mittit, et populus ad Sacerdotem. (S. Thom. Aq. p. 3. q. 88. art. n.)

1. Fer. 6. In Parasceve. dx. 1. Cl. C. nigr. Off. pr. rit. dupl. - Rubricae diei, prout in Brev. et Missal. continentur, stricte observand. - In Mis. praesantif. post incensationem Oblator. (sine incensat. SS. Sacramenti) Crux et Altare consueto modo incensant. et oratio dic. *Dirigatur.* - Hod. SS. Eucharistia non mini-

Wife
Anton Thall jun 9 Dec 1879
+ Andreas J. Borker jun. wife

Maria Wagner jrb. 26 Sept 1882
Andreas W. Borker jrb. Ellen

John Heitbrunn jr.
Anton Harward jr.

~~1 pt + paper 2.~~

~~1 English Paper 2~~

~~1/2 paper as above 1.50~~

~~1 pt + Carl Pulteney 2.~~

1/2 pt + paper 2.

~~1 pt + John North 2.~~

1/2 paper 3 1/2 pt.

1/2 paper.

~~1 pt + Frank John 2.~~

~~1/2 paper with Frank John~~

1 pt paper as above 1.50

1 pt + John John 2.

stratur, nisi in periculo vitae constitutis. - Ab initio Adoration. Crucis usque ad Non. Sabb. S. incl. omnes ante Crucem Altaris majoris transeuntes genuflectunt unico genu.

2. **Sabb. Sanct.** dx. 1. **Ch. C.** viol. ad Off. pr. (rit. dupl.) necnon ad Benedict. ignis et font. baptism. - **CA.** ad Benedict. Cerei pasch. et Mis. in qua dic. Psal. *Judica*, ad *Gloria in excels.* campan. et organ. puls. Non dic. Cr. nec Offertor. Ad *Lavabo* dic. *Gloria Patri.* Praef. paschal. (*in hac potissimum nocte*) *Communicantes* et *Hanc igitur* pr. usq. ad Sabb. in Alb. incl. Non dic. *Agnus Dei*, nec dat. Pax. - **SS. ORDINES.** - Vesp. pr. immediate post Communionem Celebrantis, quib. finitis dic. *Ite Missa est* c. 2 *Alleluja*, quae etm. seqq. dieb. usq. ad Sabb. in Alb. incl. add. - Antiph. *Regina Coeli* dic. stando usq. ad Sabb. post Pentecost. incl.

Ab hac die incipit **TEMPUS PASCH.** et not. quod per illud Off. et Miss. **SS. Apostolor.** et **Martyr.** celebrantur, ut in Brev. et Missal. Roman. pr. loc., aliorum vero **SS. sc. Conf., VV. et nVV.** nec non Officia votiva hoc modo: 1. In fine Invitatorii Matut. pon. un. *Alleluja*. - 2. Tres Psmi. cujusv. Noctni. recit. sub una tant. antiph. sc. prima Noctni. cui unum add. *Alleluja*. - 3. Versiculis ante **LL.**, Responsoriis Matutini ante **VV.** eorund., antiphonis Laudum, Horar. et Vesperar. tam ad Psmos. quam ad *Benedictus* et *Magnificat*, unum pariter appon. *Alleluja*, nisi sit unum praeve adject. - 4. Responsoriis brevib. Horar. duo addunt. *Alleluja* et unum Versui. - 5. In omnibus Missis tam festiv. quam votiv. except. de Requiem, post Introit. pon. duo *Alleluja*, post Offertor. et Communion. unum tant. (nisi unum sit praeve addit.) - 6. Responsorio Compl.

In manus tuas Dne. duo add. Alleluja et unum antiphonae ad Nunc dimittis. - 7. Hymn. ejusd. metri, qui propr. doxolog. non habent, usque ad Ascens. Dni. excl. conclud. Deo Patri sit gloria, et Filio, qui a mortuis, nisi aliter not. Inter hymn. qui propr. habent conclusion., censetur etm. hymn. Mat. de com. pl. MM. Christo profusum.

3. **DOM. PASCH. RESURRECT. D. N. J. C.** dx. 1. Cl. c. Oct. CA. Off. pr. Ad Laud. et ad Vesp. versui *Bened. Dno.* add. 2 *Alleluja* usq. ad Sabb. seq. - Ad Aspersion. aquae benedict. die. *Vidi aquam* usq. ad fest. SS. Trinit. excl. - In Mis. pr. die. Gl. Sequent. Cr. (per tot. Oct.) Praef. paschal. (*in hac potiss. die*) *Communicant.* et *Hanc igitur* pr. - Vesp. et Compl. ut suis loc. not.
4. **Fer. 2. PASCH.** dx. 1. Cl. CA. Off. ut heri et pr. loco. - Mis. pr. cum reliq. ut heri. - Vesp. Oct.
5. **Fer. 3. * Pasch.** dx. 1. Cl. CA. Off. et Mis. ut pr. loc. et Dom. praec. - Vesp. Oct.
6. **Fer. 4.** infr. Oct. sdx. CA. Off. fest. et pr. - Mis. pr. c. Gl. 2. *Eccl.* vel pro Pp. (3. non die. per tot. Oct.) et reliq. ut in festo. - Vesp. Oct.
7. **Fer. 5.** infr. Oct. sdx. CA. Off. fest. et pr. - Mis. pr. c. Gl. 2. or. *Eccl.* vel pro Pp. et rel. ut in festo. - Vesp. Oct.
8. **Fer. 6.** infr. Oct. sdx. CA. Off. et Mis. resp. ut heri. - Vesp. Oct.
9. **Sabb. in Albis.** sdx. CA. Off. fest. et pr. - Mis. pr. c. Gl. 2. or. *Eccl.* vel pro Pp. et rel. ut in festo. - Ab hac die usq. ad Oct. Pentec. loco Gradual. die. 2 versus et 4 *Alleluja*, nisi al. not. - Vesp. (rit. dupl.) ex Sabb. ut in Psalt. sub unica ant. *Alleluja*,

April.

1. —
2. —
3. per paper
4. per paper
5. per paper
6. at B.M. per Offis Receipt 9
7. at S. Georgian Receipt 3
8. per paper Receipt.
9. per at the Weymouth 1.50
10. per paper
11. at B.M. per at Receipt 10
12. per + Franz Grunwald m. of 2
13. per + Sugar Receipt 4
14. at de Spataran Liber —
15. per + John Um. of 2 m. of 2
16. at S. Georgian Receipt 4

17. per pupa
18. per ovum Massena
19. per Fructus Pinea 4
20. per alia Fructus m.c.p. 2
21. al. r. Sarracenia Pinea 10
22. per Fructus Fructus m.c.p.
23. per ovum Semina Pinea
24. per pupa
25. al. r. Callanua Pinea 2
26. per Fructus Sarracenia 2-
27. per alia
28. al. r. Sarracenia Pinea 11
29. al. r. Sarracenia m.c.p. 2
30. al. r. Georg Pinea 5

a cap. Dom. seq. ut pr. loc. - *V. Benedicam.*
Dno. hod. ac deinceps dic. sine Alleluja.
 Compl. ut not.

10. **DOM. in Albis.** 1. Cl. De ea. dx. CA. Off.
 ut in Psalt. temp. pasch. et pr. loc. Ad Prim.
 3 tant. Psalmi (s. Psalm. *Confitemini*) ac
 Symb. et in R. br. dic. *Qui surrexisti* usq.
 ad Ascens. Dni. excl. etiam in fest. SS., nisi
 al. not. - Mis. pr. c. Gl. Cr. et Praef. paschal.
 (*In hoc potissimum.*) *Communicant. et Hanc*
igitur ordinar. - In 2. Vesp. com. seq. (ant.
O Doctor, or. Exaudi.)

11. **Fer. 2. S. Leonis Pp. C. ED. dx. CA. Off.**
 CP. LL. omn. pr. - Mis. pr. c. Gl. et Cr. Praef.
 pasch. (quae dic. quotid. usq. ad Ascens. Dni.,
 nisi alit. not.) - Vesp. a cap. seq. (mut. *3.*
V., ant. O Doctor, or. in fol. separ.) com.
 praec. (ant. *Dum esset.*)

Hodie patet solemnit. nuptiar.

12. **Fer. 3. S. Joannis Damasc. C. ED. dx.**
 (fest. 27. Mart.) CA. Off. CnP. LL. 1. N.
Sapientiam. 2. et 3. in fol. separ. 8. R. *In*
medio. - Mis. pr. (in fol. separ.) c. Gl. et Cr.
 - In 2. Vesp. (ant. *O Doctor*) com. seq.

13. **Fer. 4. S. Hermenegildi M. sdx. CR.**
 Off. M. t. p. Ad Mat. hymn. pr. LL. 1. N.
Inc. lib. Act. Ap. (ex fer. 2.) 2. pr. 3. ass.
 Ad L. hymn. ut in 1. Vesp et com. Cruc. t.
 p. Ad Prim. praec. - Mis. *Protexisti* c. Gl. 1.
 or. pr. 2. *Concede*, 3. *Eccl.* vel pro Pp. Evang.
Si quis venit. - Vesp. seq. (or. in Pr. II.)
 com. praec. ac SS. Tiburtii etc. MM. (ant.
Filiae Jerusalem, V. Laetitia sempiterna ex Sext.)

14. **Fer. 5. S. Justini M. dx. CR. Off. M. t. p.**
 LL. 1. N. Scr. 2. et 3. in Pr. II. In L. com.
 SS. MM. (ant. *Lux perpetua, V. Sancti et*

justi.) - Mis. in Pr. II. c. Gl. 2. or. SS. MM.
- Vesp. a cap. seq. (mut. 3. V., ant. *O Doctor*,
or. *Deus qui populo*) com. praec.

15. **Fer. 6.** S. Isidori Ep. C. ED. dx. (fest.
4. Iuj. CA. Off. CP. LL. 1. N. *Sapientiam*.
2. et 3. pr. 8. R. *In medio*. - Mis. *In medio*
c. Gl. et Cr. - Vesp. a cap. seq. (or. in Pr.
II.) com. praec. (ant. *O Doctor*.)

16. **Sabb.** S. Benedicti Josephi Labre C. dx.
CA. Off. CnP. LL. 1. N. Ser. 2. et 3. in Pr.
H. - Mis. in Pr. II. c. Gl. - In 2. Vesp. com.
Dom. et S. Aniceti Pp. M. (or. *Deus qui nos*.)

17. **DOM. II. p. Pasch.** De ea. sdx. CA. Off.
ut in Psalt. et pr. 9. l. S. Pp. M. In L. com.
S. Pp. M. et Cruc. t. p. Ad Prim. (sine Ps.
Confitemini) Symb. ac prec. - Mis. pr. c. Gl.
2. or. S. Pp. M. 3. *Concede*. Cr. et Praef.
pasch. - In 2. Vesp. com. Cruc. t. p. Ad
Compl. prec.

Ad libit. In 2. Vesp. com. seq. (ut in App.
Pr.) et Cruc. t. p. Ad Compl. prec.

Hodie term. Communio paschal.

18. **Fer. 2.** De ea. CA. Off. fer. 2. ut in Psalt.
(ritu pasch., qui not. in Brev. fer. 2. p. Dom.
in Alb.) LL. 3. Ser. *Te Deum*. Ad L. Psmi.
et ant. de Dom. Com. Cruc. t. p. Ad Prim.
Psmi. ut in festis, prec. dominic. - Mis. de
Dom. praec. c. Gl. 2. or. *Concede*, 3. *Eccl.*
vel pro Pp. - Vesp. de fer. c. com. Cruc. t.
p. Ad Compl. prec.

Ad libitum. De SS. Angelis. sdx. CA. Off. ut
in App. Pr. c. LL. 1. N. Ser. (In 2. Noct. antiph.
Immittet Angelus de 2. Ps.) In L. com. Cruc. t. p.
Ad Prim. prec. - Mis. vot. (ut in Missali) c. Gl. 2.
or. *Concede*, 3. *Eccl.* vel pro Pp. - Vesp. a cap. seq.

~~1 pr + Toy Catharina Funk~~
~~m.c.p. 3.70~~

~~2 pr off. Lincumys~~

~~pr. nigro 3.50~~

~~1 pr + Toy Galsan 1.50~~

~~1 + pr. Wickham Conserv.~~
~~make 3.70~~

~~1 pr + Martha Chab 3.70~~

~~at A.M.A. 3.70~~

~~Two - Kaymak 18 April~~

~~1 pr + Toy Catharina Funk~~

~~m.c. 3.70~~
~~p. 3.70 P. 3.70~~

~~1 pr off. in pagatoris~~

~~1 pt Peter Weis 3.75~~

~~1 pt S. L. S. 1.50~~

~~1 pt S. L. S. 1.50~~

~~1 pt S. L. S. 1.50~~

~~1 pt Lawrence Kottel~~
~~m.p.~~

~~1 pt ...~~

~~1 pt ... 4.50~~
~~infirm~~

~~1 pt ... 1.00~~

~~1 pt ... 1.50~~

~~1 pt ...~~
~~m. life~~

~~1 pt ...~~

~~1 pt ... 1.50~~

~~1 pt ... 1.50~~

~~1 pt ... 1.50~~

(or. in App. Pr.) com. praec. et Cruc. t. p. Ad Compl. prec.

19. Fer. 3. De ea. CA. Off. fer. 3. ut in Psalt. Reliqua resp. ut fer. 2.

Ad libitum. De SS. Apostolis. sdx. CR. Off. Ap. t. p. LL. 1. N. Scr. 2. et 3. in App. Pr. In L. com. Cruc. t. p. Ad Prim. prec. - Mis. in Pr. II. (pro t. p.) c. Gl. 2. or. *Concede*, 3. *Eccl.* vel pro Pp. Praef. Ap. - Vesp. a cap. seq. (ut in App. Pr.) com. praec. et Cruc. t. p. Ad Compl. prec.

20. Fer. 4. De ea. CA. Off. fer. 4. ut in Psalt. Reliqua resp. ut fer. 2. praec. - Vesp. seq. (ant. *O Doctor*, or. *Deus qui populo*.)

Ad libitum. De S. Joseph Sponso BMV. sdx. CA. Off. ut in App. Pr. praeter LL. 1. N. Scr. In L. com. Cruc. t. p. Ad Prim. prec. - Mis. ut in Pr. II. c. Gl. 2. or. *Concede*, 3. *Eccl.* vel pro Pp. - Vesp. seq. (ant. *O Doctor*, or. quae supr.) com. praec.

21. Fer. 5. S. Anselmi Ep. C. ED. dx. CA. Off. CP. LL. 1. N. *Sapientiam*. 2. pr. 3. ass. 8. R. *In medio*. - Mis. *In medio* c. Gl. et Cr. - In 2. Vesp. ant. *O Doctor*, com. seq.

22. Fer. 6. SS. Soteris et Caji PP. MM. sdx. CR. Off. MM. t. p. LL. 1. N. Scr. 2. pr. 3. ass. In L. com. Cruc. t. p. Ad Prim. prec. - Mis. pr. c. Gl. 2. or. *Concede*, 3. *Eccl.* vel pro Pp. - Vesp. a cap. seq. com. praec. et Cruc. t. p. Ad Compl. prec.

23. Sabb. S. Georgii M. sdx. CR. Off. M. t. p. LL. 1. N. Scr. 2. et 3. ass. In L. com. Cruc. t. p. Ad Prim. prec. - Mis. pr. c. Gl. 2. et 3. or. ut heri. - Vesp. seq. (ut pr. loc., etm. inter ex Indult.) com. S. Fidelis a Sigmar. M. (hoc anno simpl.) ac Dom. tant.

Cras publ. Litan. majores in fest. S.

Marci, tum fest. S. Adalberti Ep. M.
et collect. pro Societ. SS. Bonifacii
et Adalb.

24. **DOM. III. p. Pasch.** Patrocinium S. Joseph
C. Sponsi BMV. dx. 2. Cl. CA. Off. pr. 9. I.
hom. Dom. Com. S. Fidelis M. ac Dom. in
L. et Mis. pr. c. Gl. Cr. et Praef. pasch. UED.-
Vesp. seq. com. praec. et S. Fidelis M. tant.
25. **Fer. 2.** S. Marci Evang. dx. 2. Cl. CR.
Off. Ap. t. p. LL. 1. N. *Et factum est de*
com. Ev. 2. pr. 3. ass. - Mis. pr. c. Gl. Cr.
et Praef. Ap. - Hodie celebr. quoque Mis. de
Rogat. (in C. viol.) s. Gl. et Cr., c. 2. or. *Con-*
cede, 3. *Eccl.* vel pro Pp. et Praef. pasch. In
Ecclis. ubi una tant. celebr. Mis., haec non
de fest. sed de Rogat. celebranda est (in C.
viol.) s. Gl. et Cr. c. 2. or. de fest. 3. *Con-*
cede ac Praef. pasch. - Dic. Litan. Sanctor.
cum precib. et or. (sine Ps. poenit.) et fit
Processio. Qui Processioni non intersunt, Litan.
c. precib. et orat. privatim recitare tenentur,
quae nequeunt de sero anticipari. - In 2.
Vesp. com. seq.
26. **Fer. 3.** SS. Cleti et Marcellini PP. MM. sdx.
CR. Off. MM. t. p. LL. 1. N. *Inc. lib. Apo-*
calyps. B. Joan. Ap. (ex Dom. praec.) 2. ex
Pr. II. 3. ass. In L. com. Cruc. t. p. et ad
Prim. prec. - Mis. *Sancti tui* c. Gl. 1. or. pr.
2. *Concede*, 3. *Eccles.* vel pro Pp. - Vesp. seq.
(mut. 3. V., or. in Pr. I.) com. praec.
27. **Fer. 4.** B. Petri Canisii C. dx. CA. Off.
CnP. LL. 1. N. Scr. 2. in Pr. I. 3. ass. -
Mis. *Justus ut palma* c. Gl. or. ex Pr. I. -
Vesp. a cap. seq. (mut. 3. V., or. in Pr. II.)
com. praec. ac S. Vitalis M. or. *Praesta . . .*
ut qui.

Aschke

Thann Kerham geb 9 Mai 1877

+ Jacob & Zeyher geb.

Gerhards geb. Geras

Anna Heidebrunn geb. 29^u 1883

Abt. Joh. Th. Anna geb. Ingres

Franz Waj. Gunders

Präsidentin

Josef Klauß geb. 5 Febr. 1875

Franz & Mollmayer

& Catharina geb. Wornes

Anna Schikowski in Pörschirke

Karl L. Grotzsch in Hleutke

Anna geb. Proki

re 27 Febr. 1876

Antonia Wornes in Pörschirke

Wolfgang
Auguste Kerl Strauß geb. 30. Aug. 1880
Joseph Franz H. Catharina geb. Limmer
marr

Marie Sakowski geb. 8. Aug. 1879
+ Auguste
Joseph S. Rosa geb. Gense

Richard Sakowski
Anton Kerlborn 30. J.

Immer Väter,

Immer Gärten:

Richard Kerl Strauß geb. 18. Okt. 1874
Joseph Strauß +
Catharina geb. Holmann

Anna Kohnen geb. 4. Feb. 1879

Anton H. Strauß geb. Strauß

Anna Leischke
Franz Leischke

immer noch besser sein

28. **Fer. 5.** S. Pauli a Cruce C. dx. CA. Off. CnP. LL. 1. N. Ser. 2. in Pr. II. 3. ass. 9. l. et com. S. M. in L. et Mis. ut in Pr. II. c. Gl. - Vesp. a cap. seq. com. praec.
29. **Fer. 6.** S. Petri M. dx. CR. Off. M. t. p. LL. 1. N. Ser. 2. pr. 3. ass. - Mis. pr. c. Gl. - Vesp. a cap. seq. com. praec.
30. **Sabb.** S. Catharinae Senen. V. dx. CA. Off. VV. LL. 1. N. Ser. 2. pr. 3. ass. - Mis. *Dilexisti* c. Gl. et or. pr. - Vesp. seq. (ut in Pr. I.) com. Dom. tant.

Cras fit collect. pro Societ. SS. Bonif. et Adalb. et publ. Anniv. pro sodalib. ejusd. Societ.

MAJUS.

Talis fuit Maria, ut ejus unius vita omnium disciplina sit; haec est enim imago virginitatis. (S. Ambros. 1. 2. de virgin.)

1. **DOM. IV. p. Pasch. S. ADALBERTI Ep. M. Patroni Regn. Pruss.** dx. 1. Cl. c. Oct. CR. Off. M. t. p. et pr. (Pr. I.) 9. 1. hom. et com. Dom. in L. ac Mis. ut in Pr. I. c. Gl. Cr. et Praef. pasch. UED. - In 2. Vesp. com. seq. (ant. *O Doctor*, or. *Exaudi*) ac Dom.
2. **Fer. 2.** S. Athanasii Ep. C. ED. dx. CA. Off. CP. LL. 1. N. *Inc. Ep. cathol. B. Jacobi Ap.* (ex heri.) 2. et 3. pr. Com. Oct. in L. et Mis. pr. c. Gl. et Cr. - Vesp. seq. (ut pr. loc.) com. praec. tant. (ant. *O Doctor*.)
3. **Fer. 3.** * Inventionis S. Crucis. dx. 2. Cl. CR. Off. pr. 9. 1. et com. SS. Alexandri etc.

MM. in L. - In Mis. pr. Gl. 2. or. SS. MM.
(quae omitt. in Mis. solemn.) Cr. et Praef.
Cruc. - In 2. Vesp. com. seq. tant. (ut in
Pr. 1.)

4. **Fer. 4.** S. Floriāni M. dx. CR. Off. M. t. p.
Ad Mat. hymn. *Gratuletur* ex 1. Vesp. LL.
1. N. *Fratres, debitores.* 2. et 3. ex Pr. I. In
L. hymn. et ant. ad *Bened.* ibid. Com. Oct.
(ant. *Magnificet, V. Sancti et justi*) in L. ac
Mis. *Protexisti* c. Gl. 1. or. in Pr. I. Cr. -
Vesp. a cap. seq. (mut. 3. V.) com. praec.
(ant. ex 2. Vesp.) et Oct. (ant. *Per merita, V.
Sancti et justi.*)
5. **Fer. 5.** S. Pii V. Pp. C. dx. CA. Off. CP.
LL. 1. N. Scr. 2. pr. 3. ass. Com. Oct. in L.
ac Mis. *Statuit* c. Gl. 1. or. pr. Cr. - Vesp.
seq. (ant. ad *Magn.* pr.) com. praec. (ant.
Dum esset) et Oct.
6. **Fer. 6.** S. Joannis ante Port. Lat. dx. maj.
CR. Off. Ap. t. p. LL. 1. N. *Inc. Ep. 1. B. Joay.*
Ap. (ex Dom. infr. Oct. Ascens.) 2. et 3. pr.
Com. Oct. (ant. *Magnificet, V. Sancti et justi*)
in L. ac Mis. pr. c. Gl. Cr. et Praef. Ap. -
Vesp. seq. com. praec. (ant. ex 1. Vesp.) et
Oct. (ant. *Per merita, V. Laetitia sempiterna*
ex Sext.)
7. **Sabb. †** S. Stanislai Ep. M. dx. maj. CR.
Off. M. t. p. LL. 1. N. *A Mileto.* 2. pr. 3.
ass. Com. Oct. (ant. *Magnificet, V. Sancti et
justi*) in L. ac Mis. *Protexisti* c. Gl. 1. or. pr.
et Cr. - In 2. Vesp. com. Oct. (ut in 1. Vesp
fest.) ac Dom.
8. **DOM. V. p. Pasch.** Octava S. Adalberti Ep.

ndy Rogat?
publ.

Fest. publ.
Palat.
Eccl.
hanc

Cras publ. dies Rogat. et fest. Ascens.
Dni. necnon Novena in hon. Spirit.
Sancti.

28. Fer. 5. S. Pauli a Cruce C. dx. CA. Off. CnP. LL. 1. N. Scr. 2. in Pr. II. 3. ass. 9. l. et com. S. M. in L. et Mis. ut in Pr. II. c. Gl. - Vesp. a cap. seq. com. praec.
29. Fer. 6. S. Petri M. dx. CR. Off. M. t. p. LL. 1. N. Scr. 2. pr. 3. ass. - Mis. pr. c. Gl. - Vesp. a cap. seq. com. praec.
30. Sabb. S. Catharinae Senen. V. dx. CA. Off. VV. LL. 1. N. Scr. 2. pr. 3. ass. - Mis. *Dilexisti* c. Gl. et or. pr. - Vesp. seq. (ut in Pr. I.) com. Dom. tant.

Cras fit collect. pro Societ. SS. Bonif. et Adalb. et publ. Anniv. pro sodalib. ejusd. Societ.

MAJUS.

Talis fuit Maria, ut ejus unius vita omnium disciplina sit; haec est enim imago virginitatis. (S. Ambros. 1. 2. de virgin.)

1. DOM. IV. p. Pasch. S. ADALBERTI Ep. M. Patroni Regn. Pruss. dx. 1. Cl. c. Oct. CR. Off. M. t. p. et pr. (Pr. I.) 9. l. hom. et com. Dom. in L. ac Mis. ut in Pr. I. c. Gl. Cr. et Praef. pasch. UED. - In 2. Vesp. com. seq. (ant. *O Doctor*, or. *Exaudi*) ac Dom.
2. Fer. 2. S. Athanasii Ep. C. ED. dx. CA. Off. CP. LL. 1. N. *Inc. Ep. cathol. B. Jacobi Ap.* (ex heri.) 2. et 3. pr. Com. Oct. in L. et Mis. pr. c. Gl. et Cr. - Vesp. seq. (ut pr. loc.) com. praec. tant. (ant. *O Doctor*.)
3. Fer. 3. * Inventionis S. Crucis. dx. 2. Cl. CR. Off. pr. 9. l. et com. SS. Alexandri etc.

Rei.

1^o per populo

2. ad o. Georgii hieus

3. per populo

4^o per alio Joh. Nover m. cap. 2

5. ad o. Petri hieus

6. ad Cor. Pasa hieus

7. per alio Corp. S. M. hieus

8. per populo

9. ad o. Catharinae hieus

10. ad o. Catharinae hieus

11. ad o. Catharinae hieus

12. per populo

13. ad o. Georgii hieus

14. per populo

15. in via sepulchri Petri

16. p. ad p. 11 v. m. p.
17. p. ad p. 12 v. m. p.
18. p. ad p. 13 v. m. p.
19. p. ad p. 14 v. m. p.
20. p. ad p. 15 v. m. p.
21. p. ad p. 16 v. m. p.
22. p. ad p. 17 v. m. p.
23. p. ad p. 18 v. m. p.
24. p. ad p. 19 v. m. p.
25. p. ad p. 20 v. m. p.
26. p. ad p. 21 v. m. p.
27. p. ad p. 22 v. m. p.
28. p. ad p. 23 v. m. p.
29. p. ad p. 24 v. m. p.
30. p. ad p. 25 v. m. p.
31. p. ad p. 26 v. m. p.

- M. dx. CR. Off. ut in festo. LL. 1. N. *Inc. Ep. 1. B. Petri Ap. 2. et 3. in Pr. I. 9. 1. hom. et com. Dom. in L. ac Mis. ut in fest. c. Gl. Cr. et Praef. pasch. UED. - Vesp. a cap. seq. (ant. O Doctor, or. Deus qui populo) com. praec. (ant. pr.) ac Dom.*
9. **Fer. 2. Rogat.** S. Gregorii Nazianz. Ep. C. ED. dx. CA. Off. CP. LL. 1. N. *Sapientiam. 2. pr. 3. ass. 8. R. In medio. 9. 1. hom. et com. fer. (ant. et or. pr. V. In resurrectione) in L. ac Mis. Protexisti c. Gl. 1. or. pr. 3. or. Deus omn. fidell. pastor (ratione Anniv. Consecrat. Illmi. ac Rmi. Dni. Andreae Eppi. nri.), Epist. Justus cor suum. Cr. UEF. - In Mis. de Rogat. (in C. viol.), in qua nec Gl. nec Cr., die. 2. or. Concede, 3. Eccl. vel pro Pp. (ubi una tant. Mis. celebr., 2. or. de festo, 3. Concede) Praef. pasch. - Hodie et duab. seqq. dieb. fit Processio Litan. minor. Qui ei non intersunt, Litan. c. precib. et orat. privatim recitare tenentur, quae nequeunt de sero anticipari. - Vesp. a cap. seq. (mut. 3. V.) com. praec. (ant. O Doctor) ac SS. Gordiani etc. MM.*
10. **Fer. 3. Rogat.** (de qua nil in Off.) S. Antonini Ep. C. dx. CA. Off. CP. LL. 1. N. Scr. 2. pr. 3. ass. 9. l. et com. SS. MM. in L. - Mis. *Statuit c. Gl. 1. or. pr. 2. SS. MM. 3. Rogat. - Mis. de Rogat. et Litan. ut heri. (3. or. SS. MM.) - Vesp. a cap. seq. com. praec.*
11. **Fer. 4. Rogat.** (de qua nil in Off.) - Vigil. (sin. jejun.) S. Monicae Vid. dx. (stab. ex 4. huj.) CA. Off. nVV. LL. 1. N. *Mulierem fortem. 2. et 3. pr. 9. l. hom. et com. Vigil. in L. (ant. et or. pr. V. In re-*

surrectione.) - Mis. pr. e. Gl. 2. or. Vigil. 3. Rogat. UEV. - Mis. de Rogat. et Litan. ut fer. 2. - In Eccl. Cathedr. praeter Mis. de Rogat. cant. 2 Missae, una de festo (s. com. fer. et Vigil.), altera de Vig. (in CA.) e. Gl. 2. or. *Concede*, 3. *Eccl.* vel pro Pp. - Vesp. seq. tant. ut pr. loc. - A Compl. huj. diei usq. ad Non. Vigil. Pentec. incl. hymn. term. *Jesu tibi . . . qui victor.*

12. **Fer. 5. ASCENSION. D. N. J. C.** dx. 1. Cl. e. Oct. CA. Off. pr. Ad Prim. in R. br. *Qui scandis* quotid. usq. ad Vig. Pent. incl. - Mis. pr. e. Gl. Cr. Praef. et *Communic.* pr. per tot. Oct. - Post Evang. Mis. sollemnis exting. Cereus pasch. - In 2. Vesp. com. seq. tant. (ut pr. loc.)

Cras incip. Novena in hon. S. Spirit.

13. **Fer. 6. SS. Philippi et Jacobi** App. dx. 2. Cl. (fest. 1. huj.) CR. Off. Ap. t. p. et pr. LL. 1. N. *Inc. Ep. B. Jacobi Ap.* (ex Dom. 4. p. Pasch.) 2. et 3. pr. - Mis. pr. e. Gl. Cr. Praef. Ap., *Communicant.* tant. de Oct. - In 2. Vesp. com. seq. (ut pr. loc.) ac S. Bonifacii M.

14. **Sabb.** Apparitio S. Michaelis Archang. dx. maj. (fest. 8. huj.) CA. Off. pr. praeter LL. 1. N. *Inc. Ep. 2. B. Petri Ap.* (8. Bened. *Quorum festum.*) 9. 1. (ex 2 fit 1) S. M. Com. Oct. ac S. M. in L. et Mis. pr. e. Gl. Cr. Praef. et *Communic.* de Oct. - In 2. Vesp. com. seq. (or. in fol. separ.) et Oct.

Cras publ. fest. Pentec. e. jejun. anteed.

15. **DOM. infr. Oct. Ascens. S Joannis Bapt.** de la Salle C. dx. CA. Off. CnP. LL. 1. N. *Inc. Ep. 1. B. Joan. Ap. 2.* et 3. pr. (in fol.

Anniversary Barbara Wolke

Jul Wolf

Carl Wolke Hofmeister

23. Anniversary June 1880

Jul Wolf and Barbara

and children

and Carl Wolke

~~1 pt + Troy Funk~~ ~~m. p. 3.70~~

~~1 pt + Albert in Columbia Funk~~
~~m. p. 3.70~~

~~1 pt + Arthur in Columbia Funk~~
~~m. p. 3.70~~

~~1 pt + Arthur in Columbia Funk~~
~~(14 Nov.) m. p. 3.70~~

~~1 pt + A. M. V. 1.50~~

~~1 pt + Carl Liebig 1.50~~

~~1 pt + John Wagner 1.50~~

~~1 pt + Henriette Wagner 1.50~~

~~1 pt + Louis Wagner 1.50~~

~~1 pt + Ferdinand 3.70~~

~~1 pt + Mrs. Spence (Flora) 1.50~~

~~1 pt + Mrs. Spence 1.50~~

separ.) 9. T. hom. Dom., cuj. et Oct. com. in L. ac Mis. pr. (fol. separ.) c. Gl. Cr. Praef. et *Communic.* de Oct. UED. - Vesp. a cap. seq. (or. in Pr. I.) com. praec. tum Dom. et Oct.

16. Fer. 2. S. Joannis Nepomuc. M. dx. CR. Off. M. t. p. LL. 1. N. Ser. 2. et 3. in Pr. I. Com. Oct. in L. ac Mis. *Protexisti* c. Gl. 1. or. in Pr. I. Evang. *Nihil est opert.* (ex Mis. *Laetabitur*) Cr. Praef. et *Communic.* de Oct. - Vesp. a cap. seq. com. praec. et Oct.

17. Fer. 3. S. Paschalis Baylon C. dx. CA. Off. CnP. LL. 1. N. Ser. 2. pr. (cum additam. ut in fol. separat., cfr. pag. VI.) 3. ass. Com. Oct. in L. et Mis. *Os justi* c. Gl. 1. or. pr. Cr. Praef. et *Communic.* de Oct. - Vesp. a cap. seq. (hymn. pr.) com. praec. et Oct.

18. Fer. 4. S. Venantii M. dx. CR. Off. M. t. p. Ad Mat. hymn. pr. LL. 1. N. *Inc. Ep.* 2. B. Joan. Ap. 2. pr. 3. ass. Com. Oct. in L. ac Mis. *Protexisti* c. Gl. 1. or. pr. Cr. Praef. et *Communic.* de Oct. - Vesp. seq. (ut in 1. Vesp. fest.) com. S. Petri Coelest. Pp. C. (hoc anno simpl.) tum praec. et S. Pudencianae V. (or. *Exaudi.*)

19. Fer. 5. Octava Ascension. Dni. dx. CA. Off. festi praeter LL. ut pr. loc. 9. l. (ex 3 fit 1) S. Petri-Coelest. Pp. C., cuj. et S. V. com. in L. et Mis festi c. Gl. Cr. Praef. et *Communic.* de Oct. - In 2. Vesp. com. S. Petri Coelest. (ant. *Dum esset*) ac seq.

20. Fer. 6. S. Bernardini Senen. C. sdx. CA. Off. CnP. LL. 1. N. *Inc. Ep.* 3. B. Joan. Ap. 2. pr. 3. ass. Com. fer. (ant., V. et or. ex Laud. Dom. praec.) in L. Non die. com. Cruc. nec prec. - Mis. pr. c. Gl. 2. or. fer.

(ex Mis. Dom. praec.) 3. *Concede*. Praef. Ascens. (*Communic.* ordinar.) - In 2. Vesp. com. S. Ubaldi Ep. C. (stab. ex 16. huj., hoc anno simpl.) et fer. (ex 2. Vesp. Dom. praec.)

21. **Sabb.** Vigilia Pentec. e. jejun. sdx. CA. ad Off. quod fit ut Dom. infr. Oct. Ascens. LL. 1. N. *Inc. Ep. cath. B. Judae Ap.* 2. et 3. pr. Com. S. Ubaldi Ep. C. in L. (non die. com. Cruc. nec ad Prim. praec.) - C. viol. ad Prophet. et ad Bened. font. baptism. - CR. ad Mis. - In Mis. (priv. cum Introitu *Cum sanctificatus*) ad intonat. *Gloria in excels.* puls. organa et campanae. Unica or. (non die. Cr.) Praef. *Communic.* et *Hanc igitur* pr. (usq. ad Sabb. seq. incl.) - Vesp. seq. - In Choro quotiescunq. die. hymn. *Veni Creator*, genufl. per tot. 1. stroph. - A Compl. huj. diei usq. ad Non. Sabb. seq. incl. hymn. term. *Deo Patri sit gloria* ut not.

Hodie et per seq. hebdom. non die. Mis. votiv. priv. nec Deff.

Cras publ. IV Temp. et fest. SS. Trinit.

22. **DOM. PENTECOST.** dx. 1. Cl. e. Oct. CR. Off. pr. Ad Prim. die. 3 Psal. tant. et in R. br. *Qui sedes* et sic deinceps nisi alit. not. Ad Tert. die. hymn. *Veni Creator* usq. ad Sabb. seq. incl. - Mis. pr. e. Gl. (ad *V. Veni sancte Spiritus* genufl., etm. in Mis. solemn., ab omnib. in Choro.) Sequent. Cr. Praef. *Communic.* et *Hanc igitur* pr. per tot. Oct - Vesp. 2.
23. **Fer. 2. PENTECOST.** dx. 1. Cl. CR. Off. ut heri et pr. loco. - Mis. pr. e. Gl. Cr. et reliq. ut heri. - Vesp. Oct.
24. **Fer. 3. * Pentec.** dx. 1. Cl. CR. Off. ut

Aspirant
Anton Schmitt geb. 3. Mai. 1872
Anton Sch. Barbara geb. Sombrowski

Kartha Heinebrunn geb. 11. Feb. 1887
Anton K. Pörsch geb. 1872

Anton Kuhnast geb. 10. J
Anton Seckin Altmann
(5 Louis Tetaker.)

Debutant Oktober 5 Louis Aufbruch
Josef Funke geb. 17. Juni 1870
+ Gf. Martin F. Pörsch geb. 1870
Maria Gilmann geb. 13. Aug. 1879
Thomas G. Altmann
Elisabeth geb. Abraham
Franz Charles Gilmann
Anton Friedhelm geb. 10. F

Wenzel III Sonntag October

Thomas Prager ^{son of} job. 29. Nov. 1878

Carl R. Gorbuse job ~~Prager~~

Elizabeth Reber job. 27. Dec. 1884

John W. Reber job. 27. Dec. 1884

John W. Reber ^{son of} job. 27. Dec. 1884

~~John W. Reber~~ ^{son of} job. 27. Dec. 1884

Thomas W. Reber job. 27. Dec. 1884

John W. Reber job. 27. Dec. 1884

Anna Reber job. 1. Jan. 1879

Karl Reber

Barbara Reber

Albert Reber

- heri et pr. - Mis. pr. c. reliq. ut in fest. - Vesp. de Oct. com. S. Gregorii VII. Pp. C. (hoc anno simpl.) ac S. Urbani Pp. M.
- 25. Fer. 4. IV Temp.** (jejun.) infr. Oct. sdx. CR. Off. fest. et pr. Com. S. Gregorii Pp. C. ac S. Urbani Pp. M. in L. et Mis. pr. c. Gl. Cr. et rel. ut in fest. - Vesp. Oct. com. S. Philippi Nerii C. (hoc anno simpl.) tum S. Gregorii Pp. C. (ant. *Dum esset*) ac S. Eleutherii Pp. M. (or. *Infirmis*.)
- 26. Fer. 5.** infr. Oct. sdx. CR. Off. fest. et pr. Com. S. Philippi C. ac S. Pp. M. in L. ac Mis. pr. c. Gl. Cr. et reliq. ut in fest. - Vesp. Oct. com. S. Philippi C. et S. Joannis Pp. M. (or. *Deus qui nos*.)
- 27. Fer. 6. IV Temp.** (jejun.) infr. Oct. sdx. CR. Off. fest. et pr. Com. S. Pp. M. in L. et Mis. pr. c. Gl. (3. or. non dic.) Cr. et rel. ut in fest. - Vesp. Oct. com. S. Augustini Cant. Ep. C. (hoc anno simpl., or. in Pr. II.)
- 28. Sabb. IV Temp.** (jejun.) infr. Oct. sdx. CR. Off. fest. et pr. Com. S. Augustini Ep. C. (Pr. II.) in L. ac Mis. pr. c. Gl. Cr. et rel. ut in festo, sed in fine Sequent. non dic. *Alleluja*. - SS. ORDINES. - Post Non. term. temp. pasch. - Vesp. seq. ut pr. loc. com. S. Augustini Ep. C. tum Dom. ac S. Mariae Magdal. de Pazz. V. (hoc anno simpl.) Ad Compl. deinceps ant. *Miserere*.
- A Vesp. huj. diei usq. ad Non. Sabb. ante Dom. I. Advent. in fine Off. die. Antiph. *Salve Regina* (flex. genib. exc. a 1. Vesp. Dom. cujusv. usq. ad Compl. seq. diei incl.)
- Cras publ. solemnit. SS. Corpor. Christi.
- 29. DOM. I. p. Pentec. SS. TRINITATIS.**
dx. 2. Cl. CA. Off. pr. 9. l. hom. Dom. Com.

Dom. et S. Mariae Magd. V. in L. Ad Prim.
dic. 3 Psmi. et Symb. - Mis. pr. c. Gl. 2. or.
Dom. 3. S. Mariae Magd. V. Cr. et Praef.
Trinit. UED. - Ad Aspers. aquae benedict.
reassumitur. Ant. *Asperges me.* - In 2. Vesp.
com. seq. (ant. *O Doctor*, or. in fol. separ.)
tum Dom. et S. Mariae Magdal. V. ac S.
Felicis M. (or. *Infirmi.*)

30. Fer. 2. S. Bedae Venerabilis C. ED. dx.
(fest. 27. huj.) CA. Off. CnP. Ad Mat. mut.
3. V. LL. 1. N. *Sapientiam.* 2. et 3. pr. (in
fol. separ.) 9. l. et com. S. M. in L. ac Mis.
(in fol. separ.) c. Gl. et Cr. Praef. commun.
(quotidie, nisi alit. not.) - Vesp. a cap. seq.
com. praec. (ant. *O Doctor*) ac S. Petronillae
V. (ant. *Simile*, *V. Diffusa*, or. *Exaudi.*)

31. Fer. 3. S. Angelae Meric. V. dx. CA. Off.
VV. LL. 1. N. *Inc. lib. 1. Reg.* (ex heri.) 2.
pr. 3. ass. Com. S. Petronillae V. (ant. *Veni*,
V. Specie) in L. ac Mis. *Dilexisti* c. Gl. et 1.
or. pr. - Vesp. 2.

Ad libit. In 2. Vesp. com. seq. ut in App. Pr.

JUNIUS.

Tu qui praees, obsecro, memor esto,
quid es, quid fuisti, et quid eris; vita
enim pastoris omnibus prodesse debet.
(S. August. serm. 14, ad fratres in eremo.)

1. Fer. 4. De ea. C. virid. Off. fer. 4. ut in
Psalt. LL. 3 Scr. In L. com. Cruc. ac Suffr.
Ad Prim. prec. - Mis. Dom. praec. (sine Gl.
et Cr.) 2. or. *A cunct.* 3. ad lib. - Vesp. seq.
- In Choro quotiescunq. ante SS. Sacram. ex-

Robert II. von. October
Kern von Weber Joh. 10. Nov 1877
+ Christian Weber Heinrich

Herse Hase Joh. 27. Oct. 1875
Ant. von ...
K. Schöberl Joh. 28. 75

Josef Kolberg Minderst
Franz Gröbely Ruckenberg
Julius ...
Albing seit October 1803

Anton Rypke Joh. 27. Juni 1874
Wilm ... in Vierpfeulen
+ Franz K. ... Joh. Lehmann

Proz. Wicher Joh. 2. Dec. 1880
...
+ August K. ... Joh. ...

Adrian ...
Johann ... Vierpfeulen
V. ...

~~1 of A.M.N. 1.50~~

~~Robert~~
Ferdinand Kaise geb. 11 Januar 1878
Adolf von H. Lörcher geb. Greven
Maximilian Lörcher geb. 18 Mai 1882
~~H. Lörcher~~ & Wilhelm Lörcher
H. Lörcher L. Lörcher geb. Altona
Luis Lörcher Altona 9
Bertram Lörcher Lörcher 9
H. Lörcher.

Carl Hertzen 2 Juli 1871 ⁺⁵ m.D. Kai-
serberg Lörcher Lörcher Hertzen
Lörcher geb. Rappo
Lörcher Lörcher Lörcher Lörcher
Lörcher Hermann Hertzen
Lörcher geb. Rappo
Lörcher Lörcher

posit. dic. hymn. *Pange lingua*, omn. genufl. ad stroph *Tantum ergo*. - Ad Compl. et per tot. Oct. hymn. term. *Jesu tibi sit*.

Ad libitum. De S. Joseph C. Sponso BMV. sdx. CA. Off. ut in App. Pr. praeter LL. 1. N. Scr. In L. Suffr. (s. com. S. Jos.) et ad Prim. prec. - Mis. ut in Pr. II. c. Gl. 2. or. *A cunct.* (in qua omitt. nom. S. Jos.) 3. ad lib. - Vesp. seq. ut supra.

Sacerdos in accessu ad Altare, in quo SS. Sacramentum est expositum, et post Missam in recessu ab Altari genuflectit utroque genu cum capitis inclinatione in plano ante infimum gradum. (S. R. C. 12. Nov. 1831.) - Celebraturus transiens ante Sanctissimum expositum utrumque genu flectat, deinde detegat caput, adoret, cooperiat caput, et surgat. (S. R. C. 2. Jul. 1638.)

Infr. seq. Oct. non dic. Mis. vot. priv. nec Deff.

2. **Fer. 5. SOLEMNITAS CORPORIS CHRISTI.** dx. 1. Cl. c. Oct. CA. Off. pr. Ad Prim. in R. br. *Qui natus* per tot. Oct. - Mis. pr. c. Gl. Sequent. Cr. et Praef. Nativ. - Processio solemniissima. - Vesp. 2.
3. **Fer. 6. infr. Oct. sdx. CA. Off. festi, sed omn. LL. pr. - Mis. ut in festo, in qua Gl. 2. or. *Concede*, 3. *Eccl.* vel pro Pp. Sequent. Cr. Praef. Nativ. - Vesp. seq. com. Oct.**
4. **Sabb. S. Francisci Carracc. C. dx. CA. Off. CnP. LL. 1. N. Scr. 2. pr. 3. ass. Com Oct. in L. ac Mis. pr. c. Gl. Cr. et Praef. Nativ. - Vesp. seq. com. praec. tum Dom. et Oct.**
5. **DOM. II. p. Pent. et infr. Oct. Corp. Chri. - S. Bonifacii Ep. M. dx. 2. Cl. CR. Off. M. LL. 1. N. *A Mileto*. 2. et 3. in Pr. I. 9. l. hom. Dom.^f cuj. et Oct. com. in L. ac Mis.**

Erstube II. oben. October
Korn am Weber jhr. 10. Nov 1877
+ Christian Weber Heinrich

Herese Flase jhr. 27. Oct. 1875
Acht von N. Schwaibler jhr. 27. Oct. 1875
jhr. Reichlin

Josef Kolberz Minderer
Franz Griebler Buchbinder
Aufgabe Selbing seit October 1903

Anton Rypke jhr. 27. Juni 1874
Wilmshof in Vierpfeulen
+ Franz H. Kugelberg jhr. Lehmann

Korn Wicher jhr. Ende 1880
August H. Kordrave jhr. 1880
Kornalmarkt

Anton Hermann in Hildes
Johann Hermann Vierpfeulen
IV. Lohs Oct. Aufgabe

posit. die. hymn. *Pange lingua*, omn. genufl. ad stroph *Tantum ergo*. - Ad Compl. et per tot. Oct. hymn. term. *Jesu tibi sit*.

Ad libitum. De S. Joseph C. Sponso BMV. sdx. CA. Off. ut in App. Pr. praeter LL. 1. N. Scr. In L. Suffr. (s. com. S. Jos.) et ad Prim. prec. - Mis. ut in Pr. II. c. Gl. 2. or. *A cunct.* (in qua omitt. nom. S. Jos.) 3. ad lib. - Vesp. seq. ut supra.

Sacerdos in accessu ad Altare, in quo SS. Sacramentum est expositum, et post Missam in recessu ab Altari genuflectit utroque genu cum capitis inclinatione in plano ante infimum gradum. (S. R. C. 12. Nov. 1831.) - Celebraturus transiens ante Sanctissimum expositum utrumque genu flectat, deinde detegat caput, adoret, cooperiat caput, et surgat. (S. R. C. 2. Jul. 1638.)

Infr. seq. Oct. non die. Mis. vot. priv. nec Deff.

2. **Fer. 5. SOLEMNITAS CORPORIS CHRISTI.**
dx. 1. Cl. c. Oct. CA. Off. pr. Ad Prim. in R. br. *Qui natus* per tot. Oct. - Mis. pr. c. Gl. Sequent. Cr. et Praef. Nativ. - Processio solemnissima. - Vesp. 2.
3. **Fer. 6. infr. Oct. sdx. CA. Off. festi, sed omn. LL. pr. - Mis. ut in festo, in qua Gl. 2. or. *Concede*, 3. *Eccl.* vel pro Pp. Sequent. Cr. Praef. Nativ. - Vesp. seq. com. Oct.**
4. **Sabb. S. Francisci Carracc. C. dx. CA. Off. CnP. LL. 1. N. Scr. 2. pr. 3. ass. Com Oct. in L. ac Mis. pr. c. Gl. Cr. et Praef. Nativ. - Vesp. seq. com. praec. tum Dom. et Oct.**
5. **DOM. II. p. Pent. et infr. Oct. Corp. Chri. - S. Bonifacii Ep. M. dx. 2. Cl. CR. Off. M. LL. 1. N. *A Mileto*. 2. et 3. in Pr. I. 9. 1. hom. Dom. 5. cuj. et Oct. com. in L. ac Mis.**

- pr. (Pr. I.) c. Gl. Cr. et Praef. Nativ. UED.
- In 2. Vesp. com. seq. tum Dom. et Oct.
6. **Fer. 2.** S. Norberti Ep. C. dx. CA. Off. CP.
LL. 1. N. Ser. 2. pr. 3. ass. Com. Oct. in
L. ac Mis. *Statuit* c. Gl. 1. or. pr. Cr. et
Praef. Nativ. - In 2. Vesp. com. Oct.
7. **Fer. 3.** infr. Oct. sdx. CA. Off. festi, sed
omn. LL. pr. - Mis. ut in fest. c. Gl. 2. or.
Concede, 3. *Eccl.* vel pro Pp. Sequent., Cr. et
Praef. Nativ. - Vesp. Oct.
8. **Fer. 4.** infr. Oct. sdx. CA. Off. et Mis. resp.
ut heri. - Vesp. Oct. (ut in 1. Vesp. fest.)
com. SS. Primi etc. MM.
9. **Fer. 5.** Octava SS. Corporis Chri. dx. CA.
Off. festi et pr. - Com. SS. MM. (sine cor.
lect.) in L. ac Mis. ut in fest. c. Gl. Sequent.,
Cr. et Praef. Nativ. - Vesp. 2.
10. **Fer. 6.** SS Cordis Jesu. dx. 1. Cl. CA.
Off. pr. Ad 6. lect. additam. in fol. separ.
Ad Prim. in R. br. *Qui passus*. - Mis. pr.
Miserebitur (etm. in Pr. II.) c. Gl. Cr. et
Praef. Cruc. - In 2. Vesp. com. seq.
11. **Sabb.** S. Barnabae Ap. dx. maj. CR. Off.
Ap. LL. omn. pr. - Mis. pr. c. Gl. Cr. et
Praef. Ap. - In 2. Vesp. com. seq. tum Dom.
(ant. *Cognoverunt*) ac SS. Basilidis etc. MM.
12. **DOM. III. p. Pent.** S. Joannis a Facund.
C. dx. CA. Off. CnP. LL. 1. N. Ser. 2: pr.
3. ass. 9. I. hom. Dom., cuj. et SS. MM.
com. in L. ac Mis. *Os justi* c. Gl. 1. or. pr.
Cr. et Praef. Trinit. UED. - Vesp. a-cap. seq.
com. praec. et Dom.
13. **Fer. 2.** S. Antonii de Pad. C. dx. CA. Off.
CnP. LL. 1. N. Ser. 2. pr. 3. ass. - Mis. pr.
c. Gl. - Vesp. a cap. seq. (mut. 3. V. ant.
O Doctor, or. *Exaudi*) com. praec.

Ammissis
Prima

Juris.

1. w. H. W. p. d. i. h. c. e. f. 11
2. p. p. p. p. p. p.
3. as v. Georgia h. c. e. f. 12 as H. W. H. p. d. i. h. c. e. f. ?
4. p. d. i. h. c. e. f. 2
5. p. p. p. p. p. p.
6. p. d. i. h. c. e. f. 2 m. c. p. 2
7. as v. Georgia h. c. e. f. 13
8. as v. Catharina h. c. e. f. 8
9. as v. Georgia h. c. e. f. 13
10. as v. Georgia h. c. e. f. 13
11. p. d. i. h. c. e. f. 11 W. H. W. H. c. e. f. 11
12. p. p. p. p. p. p.
13. as v. Catharina h. c. e. f. 9
14. p. p. p. p. p. p. —
15. p. p. p. p. p. p. —
16. as v. Georgia h. c. e. f. 14
17. p. p. p. p. p. p. —

- 18 pr + North Götthe 2
19 pr + paper
20 pr + Mrs. Wick. m. of L.
21 pr + Franz Mey. - Coler. m. of L.
22 pr + H. W. pr. Ellis. Hand
23 pr + Sarah L. Hand 15
24 pr + paper
25 pr + John of Mass. Hand m. of L.
26 pr + paper
27 pr + Val. John m. of L.
28 pr + Augustus Hand m. of L.
29 pr + paper
30. pr + Sarah L. Hand 16

14. **Fer. 3.** S. Basili Ep. C. ED. dx. CA. Off. CP. LL. 1. N. Ser. 2. et 3. pr. 8. R. *In medio.* - Mis. pr. c. Gl. et Cr. - In 2. Vesp. (ant. *O Doctor*) com. seq.

Ad libit. In 2. Vesp. (ant. *O Doctor*) com. seq. (ut in App. Pr.) ac SS. Viti etc. MM.

15. **Fer. 4.** SS. Viti etc. MM. simpl. CR. Ad Mat. Invit. et hymn. de com. MM. Psmi. de fer. 4. ut in Psalt. LL. 1. Ser. (c. RR. ex 3. Noct. de com. MM.) 2. et 3. de SS. MM. *Te Deum.* L. (in quib. Suffr.) et Hor. (ad Prim. prec.) dic. ut in al. fest. - Mis. pr. c. Gl. 2. or. *A cunct.* 3. ad lib. - Vesp. seq. c. Suffr. Ad Compl., in quo prec., et per tot. diem seq. hymn. term. *Jesu tibi sit.*

Ad libitum. De S. Joseph Sponso BMV. sdx. CA. Off. ut in App. Pr. praeter LL. 1. N. Ser. 9. 1. (ex 2 fit 1) et com. SS. MM. in L. Suffr. (s. com. S. Jos.) Ad Prim. prec. - Mis. in Pr. II. c. Gl. 2. or. SS. MM. 3. *A cunct.* (in qua omitt. nom. S. Jos.) - Vesp. a cap. seq. com. praec. ac Suffr. (s. com. S. Jos.) Compl. ut supra.

16. **Fer. 5.** De SS. Corpore Chri. sdx. CA. Off. fest. Corp. Chr. et pr. LL. 1. N. Ser. 2. et 3. de fer. 2. post Dom. infr. Oct. (etm. in App. Brev.) In L. Suffr. Ad Prim. R. br. *Qui natus* et prec. - Mis. vot. de SS. Sacramento c. Gl. 2. or. *A cunct.* 3. ad lib. Praef. Nativ. - In 2. Vesp. Suffr. Ad Compl. prec.

17. **Fer. 6.** De ea. C. virid. Off. fer. 6. ut in Psalt. LL. 3 Ser. In L. com. Cruc. ac Suffr. Ad Prim. prec. - Mis. Dom. praec. (s. Gl. et Cr.) 2. or. *A cunct.* 3. ad lib. - Vesp. seq. com. SS. Marci etc. MM. et Suffr. (s. com. BMV.) Ad Compl., in quo prec., et per tot. diem seq. hymn. term. *Jesu tibi sit.*

Ad libitum. De Passione D. N. J. C. sdx. CR. Off. ut in App. Pr. praeter LL. 1. N. Scr. In L. Suffr. Ad Prim. R̄. br. *Qui pro nobis pati* et prec. Per Hor. hymn. term. *Sit laus Patri.* - Mis. vot. ut in Missali c. Gl. 2. or. *A cunct.* 3. ad lib. Praef. Cruc. - Vesp. a cap. seq. com. praec. ac SS. Marci etc. MM. ut supra.

18. Sabb. De Immacul. Concept. BMV. sdx. CA. Off. Immac. Concept. LL. 1. N. Scr. 2. et 3. N. ex 5. die infr. Oct. fest. (etm. in App. Brev.) 9. 1. et com. SS. MM. in L. Suffr. (s. com. BMV.) Ad Prim. in R̄. br. *Qui natus* et prec. - Mis. in Pr. I. c. Gl. 2. or. SS. MM. 3. de Spiritu S. In Secr. loco *solemnitate die. commemoratione.* Praef. BMV. *Et te in Concept. Imm.* - Vesp. seq. (hymn. pr.) com. Dom. (ant. *Praevaluit*) ac praec. et SS. Gervasii etc. MM. (or. *Deus qui nos annua.*)

19. DOM. IV. p. Pentec. S. Julianae de Falconer. V. dx. CA. Off. VV. Ad Mat. hymn. pr. ut in 1. Vesp. LL. 1. N. Scr. 2. pr. 3. ass. 9 1. hom. Dom. cuj. et SS. MM. com. in L. et Mis. *Dilexisti* c. Gl. 1. or. pr. Cr. et Praef. Trinit. UED. - In 2. Vesp. com. Dom. ac seq. (or. *Infirmiorem.*)

Ad libit. In 2. Vesp. com. Dom. tum seq. (ut in App. Pr.) ac S. Silverii Pp. M. or. ut supra.

20. Fer. 2. S. Silverii Pp. M. simpl. CR. Ad Mat. Invit. et hymn. de com. M. Ant. et Psmi. de fer. 2. ut in Psalt. VV. ex 1. N. de com. M. LL. 1. Scr. (RR̄. de com. M. ex 1. Noct., R̄. 2do. add. *Gloria Patri.*) 2. et 3. de S. Pp. M. (ex Pr. II.) *Te Deum.* Ad L. et Hor. omn. die. ut in al. fest. Suffr. Ad Prim. prec. - Mis. *Statuit* c. Gl. 2. or. *A cunct.*

pr. c. 2. or. *Concede*, 3. *Eccl.* vel pro Pp. -
Vesp. seq. ut pr. loco.

Ad libitum. De SS. *Compare* Chri. sdx. CA.
Off. fest. Corp. Chri. et pr. LL. 1. N. Ser. 2. et 3.
de fer. 2. post Dom. infr. Oct. fest. (etm. in App.
Brev.) 9. l. hom. et com. Vigil. in L. (ant. et V. de
Psalt. or. pr.) Suffr. Ad Prim. in B. br. *Qui natus*
et dic. prec. - Mis. vot. de SS. Sacramento c. Gl. 2.
or. Vig. 3. *A cunct.* Praef. Nativ. UEV. - Vesp. seq.
ut pr. loc.

24. **Fer. 6.** * Nativit. S. Joannis Bapt. dx. 1.
Cl. c. Oct. CA. Off. pr. - Mis. pr. c. Gl. sine
Cr. (nisi in *Eccl.* propr. ubi per tot. Oct. die.)
In 2. Vesp. com. seq.

25. **Sabb.** S. Gulielmi Ab. dx. CA. Off. CnP.
LL. 1. N. Ser. 2. pr. 3. ass. Com. Oct. in
L. et Mis. *Os justi* c. Gl. et 1. or. pr. - Vesp.
a cap. seq. (ant. pr.) - com. praec., tam. Dom.
(ant. *Montes Gelboë*) et Oct.

Cras publ. fest. SS. Petri et Pauli
App. c. jejun. anteced. et collect.
pro Papa.

26. **DOM. V. p. Pent.** SS. Joannis et Pauli
MM. dx. CR. Off. MM. et pr. loco. 8. R.
Haec est vera fratern. 9. l. hom. Dom., cuj.
et Oct. com. in L. et Mis. pr. c. Gl. Cr. et
Praef. Trinit. UED. - In 2. Vesp. com. Dom.
et Oct.

27. **Fer. 2.** De 4. die infr. Oct. sdx. CA. Off.
ut in fest. praeter LL. 1. N. *Inc. lib. 2. Reg.*
(ex heri.) 2. et 3. pr. - Mis. ut in fest. c.
Gl. 2. or. *Concede*, 3. *Eccl.* vel pro Pp. - Vesp.
seq. com. Oct.

28. **Fer. 3.** Vigilia c. jejunio. - S. Leonis II.
Pp. C. sdx. CA. Off. CP. LL. 1. N. Ser. 2.
pr. 3. ass. 9. l. hom. Vigil. Com. Oct. et

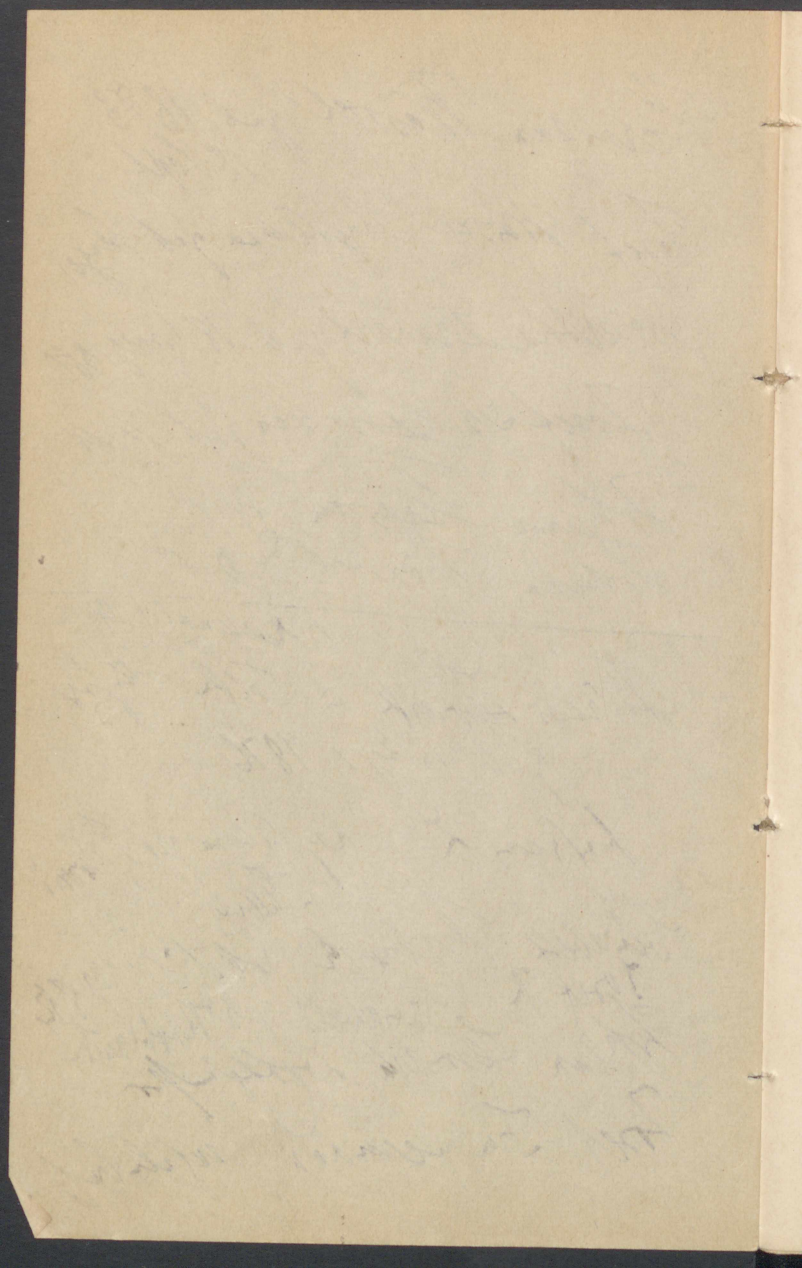

14. Fer. 3. S. Basili Ep. C. ED. dx. CA. Off. CP. LL. 1. N. Scr. 2. et 3. pr. 8. R. *In medio.* - Mis. pr. e. Gl. et Cr. - In 2. Vesp. (ant. *O Doctor*) com. seq.

Ad libit. In 2. Vesp. (ant. *O Doctor*) com. seq. (ut in App. Pr.) ac SS. Viti etc. MM.

15. Fer. 4. SS. Viti etc. MM. simpl. CR. Ad Mat. Invit. et hymn. de com. MM. Psmi. de fer. 4. ut in Psalt. LL. 1. Scr. (e. RR. ex 3. Noct. de com. MM.) 2. et 3. de SS. MM. *Te Deum.* L. (in quib. Suffr.) et Hor. (ad Prim. prec.) die. ut in al. fest. - Mis. pr. e. Gl. 2. or. *A cunct.* 3. ad lib. - Vesp. seq. e. Suffr. Ad Compl., in quo prec., et per tot. diem seq. hymn. term. *Jesu tibi sit.*

Ad libitum. De S. Joseph Sponso BMV. sdx. CA. Off. ut in App. Pr. praeter LL. 1. N. Scr. 9. 1. (ex 2 fit 1) et com. SS. MM. in L. Suffr. (s. com. S. Jos.) Ad Prim. prec. - Mis. in Pr. II. e. Gl. 2. or. SS. MM. 3. *A cunct.* (in qua omitt. nom. S. Jos.) - Vesp. a cap. seq. com. praec. ac Suffr. (s. com. S. Jos.) Compl. ut supra.

16. Fer. 5. De SS. Corpore Chri. sdx. CA. Off. fest. Corp. Chr. et pr. LL. 1. N. Scr. 2. et 3. de fer. 2. post Dom. infr. Oct. (etm. in App. Brev.) In L. Suffr. Ad Prim. R. br. *Qui natus* et prec. - Mis. vot. de SS. Sacramento e. Gl. 2. or. *A cunct.* 3. ad lib. Praef. Nativ. - In 2. Vesp. Suffr. Ad Compl. prec.

17. Fer. 6. De ea. C. virid. Off. fer. 6. ut in Psalt. LL. 3 Scr. In L. com. Cruc. ac Suffr. Ad Prim. prec. - Mis. Dom. praec. (s. Gl. et Cr.) 2. or. *A cunct.* 3. ad lib. - Vesp. seq. com. SS. Marci etc. MM. et Suffr. (s. com. BMV.) Ad Compl., in quo prec., et per tot. diem seq. hymn. term. *Jesu tibi sit.*

3. ad lib. Epist. pr. (*Memores estote.*) - Vesp. seq.

Ad libitum. De SS. Angelis. sdx. CA. Off. ut in App. Pr. praeter LL. 1. N. Scr. 9. 1. (ut in Pr. II., ex 2 fit 1) et com. S. Pp. M. in L. Suffr. Ad Prim. prec. - Mis. vot. (ut in Missali) c. Gl. 2. or. S. Pp. M. 3. *A cunct.* - Vesp. seq. com. praec.

21. Fer. 3. S. Aloysii Gonzag. C. dx. CA. Off. CnP. LL. 1. N. Scr. 2. et 3. pr. - Mis. pr. c. Gl. - In 2. Vesp. com. seq. or. *Da quaes.*

Ad libit. In 2. Vesp. com. seq. (ut in App. Pr.) et S. Paulini Ep. C. or. quae supra.

22. Fer. 4. S. Paulini Ep. C. simpl. CA. Ad Mat. Invit. et hymn. de com. CP. Ant. et Psmi. de fer. 4. ut in Psalt. *XXV.* de com. CP. ex 3. Noct. LL. 1. Scr. (c. *RR.* ex 3. Noct. de com. CP.) 2. et 3. de S. Ep. C. *Te Deum.* Ad L. et Hor. omn. ut in al. fest. Suffr. Ad Prim. prec. - Mis. pr. c. Gl. 2. or. *A cunct.* 3. ad lib. - Vesp. de fer. 4. or. Dom. praec. com. Cruc. et Suffr. Ad Compl. prec.

Ad libitum. De S. Joseph Sponso BMV. sdx. CA. Off. ut in App. Pr. praeter LL. 1. N. Scr. 9. 1. (ex 2 fit 1) et com. S. Ep. C. in L. Suffr. (s. com. S. Jos.) Ad Prim. prec. - Mis. in Pr. II. c. Gl. 2. or. S. Ep. C. 3. *A cunct.* (in qua omitt. nom. S. Jos.) - Vesp. a cap. seq. com. praec. Suffr. (s. com. S. Jos.) Ad Compl., in quo prec., et per Hor. diei seq. hymn. term. *Jesu tibi sit.*

23. Fer. 5. Vigilia S. Joannis Bapt. (s. jejun.) De ea. C. viol. Off. fer. 5. ut in Psalt. LL. hom. pr. c. *RR.* de fer. curr. In L. prec. fer. com. Cruc. et Suffr. Ad Hor. prec. fer. - Mis.

pr. c. 2. or. *Concede*, 3. *Eccl.* vel pro Pp. -
- Vesp. seq. ut pr. loco.

Ad libitum. De SS. *Complere* Chri. sdx. CA.
Off. fest. Corp. Chri. et pr. LL. 1. N. Scr. 2. et 3.
de fer. 2. post Dom. infr. Oct. fest. (etm. in App.
Brev.) 9. l. hom. et com. Vigil. in L. (ant. et V. de
Psalt. or. pr.) Suffr. Ad Prim. in R. br. *Qui natus*
et dic. prec. - Mis. vot. de SS. Sacramento c. Gl. 2.
or. Vig. 3. *A cunct.* Praef. Nativ. UEV. - Vesp. seq.
ut pr. loc.

24. **Fer. 6.** * Nativit. S. Joannis Bapt. dx. 1.
Cl. c. Oct. CA. Off. pr. - Mis. pr. c. Gl. sine
Cr. (nisi in *Eccl.* propr. ubi per tot. Oct. die.)
- In 2. Vesp. com. seq.

25. **Sabb.** S. Gulielmi Ab. dx. CA. Off. CnP.
LL. 1. N. Scr. 2. pr. 3. ass. Com. Oct. in
L. et Mis. *Os justi* c. Gl. et 1. or. pr. - Vesp.
a cap. seq. (ant. pr.) - com. praec., tam. *Dom.*
(ant. *Montes Gelboë*) et Oct.

Cras publ. fest. SS. Petri et Pauli
App. c. jejun. anteced. et collect.
pro Papa.

26. **DOM. V. p. Pent.** SS. Joannis et Pauli
MM. dx. CR. Off. MM. et pr. loco. 8. R.
Haec est vera fratern. 9. l. hom. Dom., cuj.
et Oct. com. in L. et Mis. pr. c. Gl. Cr. et
Praef. *Trinit.* UED. - In 2. Vesp. com. Dom.
et Oct.

27. **Fer. 2.** De 4. die infr. Oct. sdx. CA. Off.
ut in fest. praeter LL. 1. N. *Inc. lib. 2. Reg.*
(ex heri.) 2. et 3. pr. - Mis. ut in fest. c.
Gl. 2. or. *Concede*, 3. *Eccl.* vel pro Pp. - Vesp.
seq. com. Oct.

28. **Fer. 3.** Vigilia c. jejunio. - S. Leonis II.
Pp. C. sdx. CA. Off. CP. LL. 1. N. Scr. 2.
pr. 3. ass. 9. l. hom. Vigil. Com. Oct. et

Kormann Westel geb 1873
18. Sept.

Josef Karel Kaysalera geb Lezer

Martha Ernerl geb. 18. März 1850

Josef G. Loothea geb. Witt

Johann Wessan v. J.
Johann Karel v. J.

Waldenburg

Antreas Lewant in Tolk. böh. v. J.
geb. 15. Sept. 1876

Antreas L. Kaysalera geb. Korman
in Elbing

Elisabeth Portnowski geb. 10. März 1852

Josef K. Elisabeth geb. Prohlant

Ludwig Lemack v. J.

Josef Lu merman Zuzilubel

- ~~1 Fyvels Waple 1.50~~
- ~~1 pr + Michael Reimer 1.50~~
- ~~1 pr + ^(Schatt) ~~parental 2.00~~~~
- ~~1 pr + Johann Romshoff 3.70~~
- ~~1 pr + Ewald Schatz 1.50~~
- ~~1 pr + ~~Julius Müller~~ Masolan 3.70~~
- ~~1 pr + ~~Agretora~~ ~~Gutner~~ ~~Floriat~~ 3.70~~
- ~~2 pr + ~~Edmund~~ ~~Creutz~~ ~~off~~ 2.00~~
- ~~1 pr + Michael Rohle 1.50~~
- ~~1 Fyvels Waple 1.50~~
- ~~1 pr + ~~Flavio~~ ~~ette~~ 1.50~~
- ~~1 pr + ~~Jan~~ 1.50~~

Vigil. (ant. et V. de Psalt. or. pr.) in L. et Mis. pr. c. Gl. UEV. (Mis. 2.) - Vesp. seq. com. omn. SS. App. (ut in Pr. I.)

Cras collect. pro Papa.

29. Fer. 4. SS. PETRI et PAULI APP. et Commemorat. omn. SS. App. dx. 1. Cl. e.

Oct. CR. Off. Ap. et pr. loc. Com. omn. SS.

App. (Pr. I.) in L. et Mis. pr. c. Gl. Cr. et Praef. Ap. - In 2. Vesp. com. omn. SS. App.

30. Fer. 5. Commemorat. S. Pauli Ap. dx. maj. CR. Off. pr. Com. S. Petri Ap. (ut not.)

et Oct. S. Joan. in L. et Mis. pr. in qua

Gl. Cr. et Praef. Ap. - In 2. Vesp. (antiph. et Psmi. ut in 2. Vesp. Ap., cap. et rel. ut

in 1. Vesp. pro Eccl. propr.) com. S. Petri

Ap. (ut ad Laud.) et seq. (ut in 1. Vesp. festi.)

JULIUS.

Nihil in dandis ecclesiasticis beneficiis auri laeva fames inveniatur, nihil blandimenta surripiant, nihil gratia conferatur, sed vitae sit profectus, sapientiae incrementum, modestia morum. (S. Gregor. Magn. ep. 50. ad cath. Ep. Gall.)

1. Fer. 6. Octava S. Joannis Bapt. dx. CA. Off. ut in fest. LL. 1. N. Scr. 2. et 3. pr. Com. Oct. SS. App. in L. et Mis. ut in fest., in qua Gl. Cr. et Praef. Ap. - Vesp. seq. ut pr. loc. com. praec. tant. Ad Compl. et per tot. diem seq. hymn. term. *Jesu tibi sit.*

2. Sabb. † Visitation. BMV. dx. 2. Cl. CA. Off. fest. BMV. et pr. 9. l. et com. SS. Processi etc MM. in L. Ad Prim. R. br. *Qui natus.*

- Mis. pr. e. Gl. 2. or. SS. MM. (quae omitt. in Mis. solemn.) Cr. et Praef. BMV. *Et te in Visit.* - In 2. Vesp. com. seq. et Dom. tant. (ant. *Obsecro.*)
3. **DOM. VI. p. Pentec.** Pretiosiss. Sanguinis D. N. J. C. dx. 2. Cl. CR. Off. pr. 9. l. hom. et com. Dom. in L. Ad Prim. in B. br. *Qui tuo nos.* - Mis. pr. (etm. in Pr. II.) e. Gl. 2. or. Dom. Cr. et Praef. Cruc. UED. - In 2. Vesp. com. Dom. et Oct. (ut not.)
4. **Fer. 2.** De 6. die infr. Oct. sdx. CR. Off. de com. Ap. et pr. LL. 1. N. Ser. 2. pr. 3. ass. - Mis. pr. e. Gl. 2. or. *Concede, 3. Eccl.* vel pro Pp. Cr. et Praef. Ap. - Vesp. seq. (ut in fol. separ.) com. Oct.
5. **Fer. 3.** S. Antonii Mariae Zaccaria C. dx. CA. Off. CnP. LL. 1. N. Ser. 2. et 3. in fol. separ. Com. Oct. in L. ac Mis. pr. (fol. separ.) e. Gl. Cr. et Praef. Ap. - Vesp. a cap. seq. (ut not.) com. praec.
6. **Fer. 4.** Octava SS. Petri et Pauli App. dx. CR. Off. de com. App. et pr. LL. 1. N. Ser. 2. et 3. pr. - Mis. pr. e. Gl. Cr. et Praef. Ap. - In 2. Vesp. com. seq. (ant. V. et or. in Pr. I.)
7. **Fer. 5.** SS. Cyrilli et Methodii Epp. CC. dx. CA. Off. CP. et pr. Ad Mat. hymn. pr. (ex 1. Vesp.) LL. 1. N. Ser. 2. et 3. in Pr. I. In L. hymn., V. et ant. ad *Bened.* ibid. - Mis. in Pr. I. e. Gl. - In 2. Vesp. (ant. et V. pr.) com. seq.
8. **Fer. 6.** S. Elisabeth Reginae Portug. Vid. sdx. CA. Off. pr. In L. Suffr. et ad Prim. prec. - Mis. *Cognovi* e. Gl. 1. or. pr. 2. *A cunct.* 3. ad lib. - Vesp. seq. (or. in Pr. I.) com. praec.

~~1 of A.M.V. 1.50~~

~~2 from Otto Lennings 2-~~

~~1 of + Ida Brückner 1.50~~

~~1 of + Eduard Rindorff 1.50~~

~~1 of + Catharina Schöper 1.50~~

~~97.50~~

~~1 of + Elizabeth Feldteller 3.70~~

~~1 of + Peter Zimmerman 3.70~~

~~1 of + Fritz Pfeiffer~~

~~1 of + Pauline 2 Städtel~~

~~3.50~~

~~1 of + Pauline in Emil 3.50~~

~~1 of + Clara Albrecht 2-~~

17 per paper

18 —

19 per + booker hall 2 -

20 per + booker hall 2 -

21 2 per Ellis Harvey 2 -

22 1 per Ellis Harvey 2 -

23 per 0. Tref 2 -

24 per paper

25 } at 11. Tref 18

26 } at 11. Tref 19

27 } at 11. Tref 19

28 }

29 }

30 per per full (perac per)

13. **Fer. 4.** S. Margaritae V. M. dx. CR. Off. VV. LL. 1. N. Ser. 2. et 3. in Pr. I. - Mis. *Me expectaverunt* c. Gl. et or. in Pr. I. - Vesp. a cap. seq. (ant. *O Doctor*, or. *Deus qui pop.*) com. praec.
14. **Fer. 5.** S. Bonaventurae Ep. C. ED. dx. CA. Off. CP. LL. 1. N. *Sapientiam.* 2. et 3. pr. 8. R. *In medio.* - Mis. pr. c. Gl. et Cr. - Vesp. a cap. seq. (mut. 3. V.) com. praec. ant. *O Doctor.*
15. **Fer. 6.** S. Henrici Imper. C. dx. CA. Off. CnP. LL. 1. N. Ser. 2. pr. 3. ass. - Mis. *Os justi* c. Gl. et or. pr. - Vesp. seq. ut pr. loc. com. praec. Ad Compl. et per tot. diem seq. hymn. term. *Jesu tibi sit.*
16. **Sabb.** Fest. BMV. de Mont. Carmel. dx. maj. CA. Off. ut in fest. BMV. et pr. Ad Mat. in 7. R. dic. *Tuam solemn. Commemor.* Ad Prim. in R. br. *Qui natus.* - Mis. pr. c. Gl. Cr. et Praef. BMV. *Et te in Commemorat.* - In 2. Vesp. com. Dom. (ant. *Exaudisti*) ac S. Alexii C. (hoc anno simpl., or. *Deus qui nos.*)
17. **DOM. VIII. p. Pentec.** De ea. sdx. C. virid. Off. ut in Psalt. et pr. LL. 1. N. Ser. 2. et 3. pr. 9. l. (lect. 4. tant.) et com. S. C. in L. Suffr. Ad Prim. Ps. *Confitemini*, Symb. ac prec. - Mis. pr. c. Gl. 2. or. S. C. 3. *A cunct.* Cr. et Praef. Trinit. - Vesp. seq. (mut. 3. V.) com. Dom. tum S. Alexii C. ac SS. Symphorosae etc. MM.
18. **Fer. 2.** S. Camilli de Lellis C. dx. CA. Off. CnP. LL. 1. N. Ser. 2. pr. (ad 6. lect. additam. in fol. separ., cfr. pag. VI.) 3. pr. 9. l. et com. SS. MM. in L. et Mis. pr. c. Gl. - Vesp. a cap. seq. (mut. 3. V.) com. praec.

Juli:

- 1 ad ad this 2
- 2 p affi Corp. S.W. heref 5
- 3 per populi
- 4 p + Sorotha Gerthe 2.
- 5 per heref Klafke
- 6 per Neorommanh m.c.p. 2
- 7 ad o. Lumb heref 12
- 8 p + Soroth Gerthe 2 -
- 9 p + Lira Gerthe 2
- 10 per populi
- 11 p + Tok Pleasage Frucht m.p. 50
- 12 ad o. Tenuitatem m.c.p. 2 -
- 13 p + Rosa Hannat 2 - m.p
- 14 per + Soroth Gerthe 2
- 15 p Juli Trup. Pothke m.c.p. 2
- 16 p + Soroth Gerthe 2

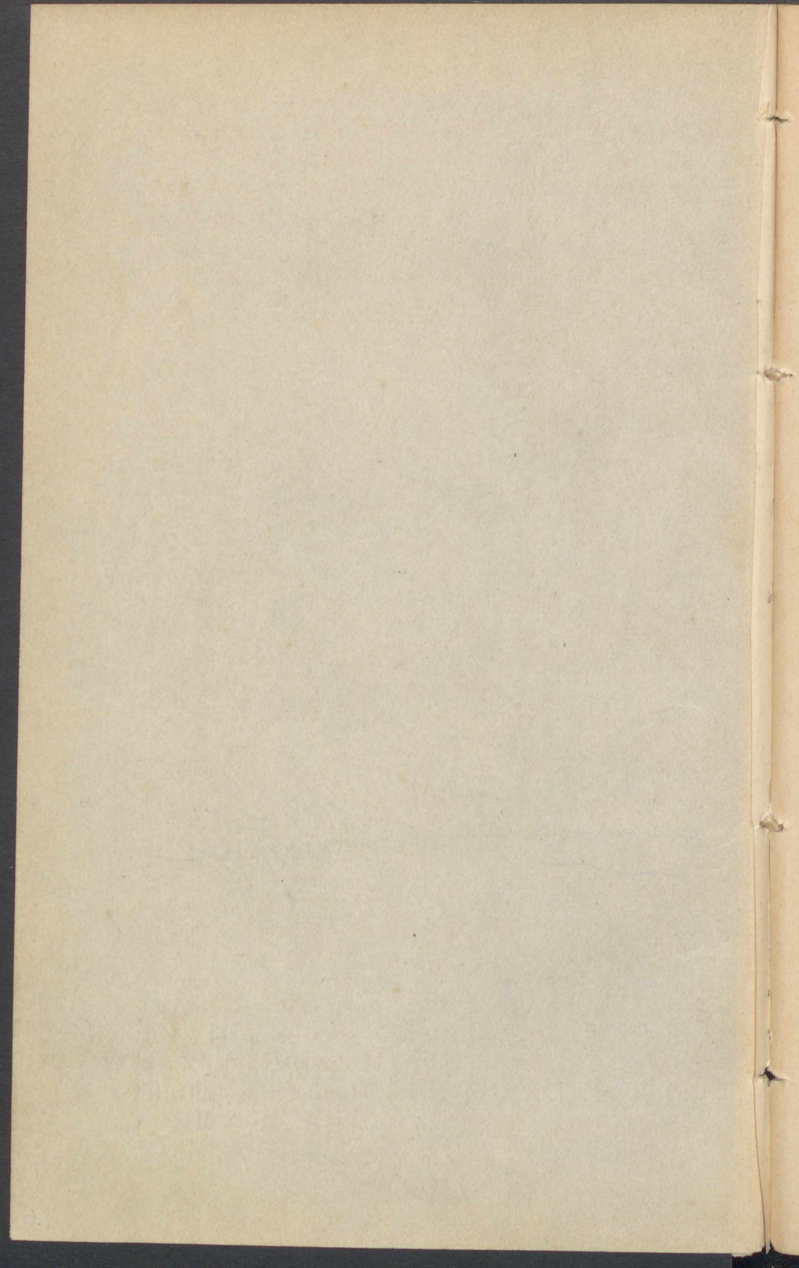

9. **Sabb. SS. Nicolai et Soc. MM. Gorecomiens.** dx. CR. Off. MM. LL. 1. N. Ser. 2. in Pr. I. 3. ass. - Mis. *Intret* c. Gl. et or. in Pr. I. - In 2. Vesp. com. Dom. (ant. *Unæerunt*) et SS. Septem Fratrum MM. (hoc anno simpl.)

10. **DOM. VII. p. Pentec.** De ea. sdx. C. virid. Off. ut in Psalt. et pr. LL. 1. N. *Inc. lib. 3. Reg.* 2. et 3. pr. 9. l. (ex 4. et 5. l. fit una) et com. SS. MM. in L. Suffr. Ad Prim. Ps. *Confitemini*, Symb. ac prec. - Mis. pr. c. Gl. 2. or. SS. MM. 3. *A cunct.* Cr. et Praef. Trinit. - In 2. Vesp. com. SS. Sept. Fratr. MM. ac seq. (or. *Infirmitat.*) Suffr. Ad Compl. prec.

Ad libit. In 2. Vesp. com. seq. (ut in App. Pr.) tum Sept. Fratr. MM. ac S. Pii Pp. M. (or. quae supra.) Suffr. Ad Compl. prec.

11. **Fer. 2. S. Pii Pp. M.** simpl. CR. Ad Mat. Invit. et hymn. de com. M. Psmi. de fer. 2. *VV.* ex 1. Noct. de com. M. LL. 1. et 2. Ser. (RR. ex 1. Noct. de com. M., 2do add. *Gloria Patri.*) 3. S. Pp. M. (ex Pr. II.) *Te Deum.* L. (in quib. Suffr.) et Hor. (ad Prim. prec.) dic. ut in al. fest. - Mis. *Statuit* c. Gl. 2. or. *A cunct.* 3. ad lib. Vesp. seq. com. SS. Naboris etc. MM.

Ad libitum. De SS. Angelis. sdx. CA. Off. ut in App. Pr. c. LL. 1. N. Ser. 9. l. (ex Pr. II.) et com. S. Pp. M. in L. Suffr. Ad Prim. prec. - Mis. vot. (ut in Missali) c. Gl. 2. or. S. Pp. M. 3. *A cunct.* - Vesp. seq. com. praec. ac SS. Naboris etc. MM.

12. **Fer. 3. S. Joannis Gualberti Ab.** dx. CA. Off. CnP. LL. 1. N. Ser. 2. et 3. pr. Com. SS. MM. in L. et Mis. pr. c. Gl. - Vesp. a cap. seq. (or. in Pr. I.) com. praec.

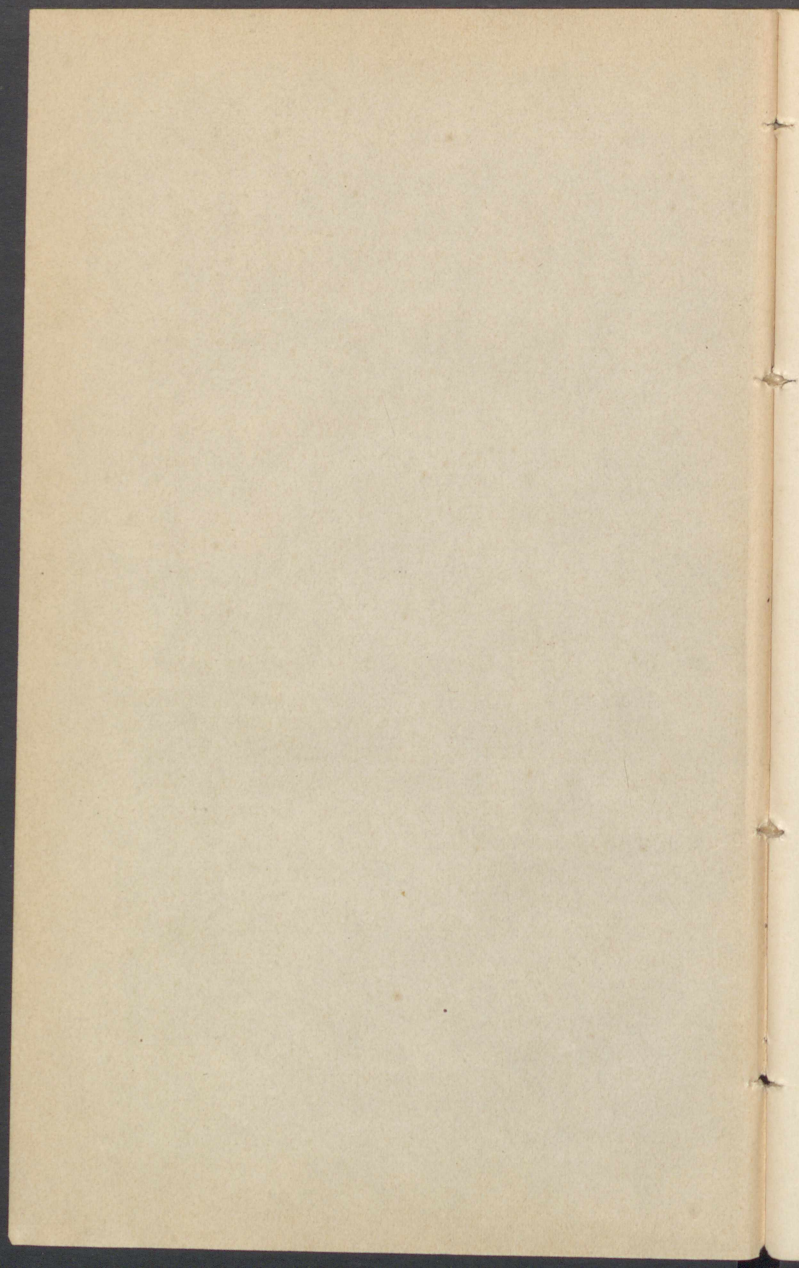

Anna Maria Therese Koch

AUGUSTUS.

Multi pro parentibus (i. e. familiaribus) suis animas perdiderunt, quorum occasione mundus, qui in his aruerat, denuo reviviscit. Impius est, qui animae suae pro parentibus est crudelis, majoremque temeritatem hoc nemo habet, quam ut animam suam ponat quis ita periculose pro amicis suis. (Petr. Bless. ep. 11.)

1. **Fer. 2.** S. Petri ad Vincula. dx. maj. CA. Off. ut pr. loc. 9. 1. SS. MM. Com. S. Pauli Ap. ac SS. MM. in L. et Mis. pr. in qua Gl. Cr. et Praef. Ap. - In 2. Vesp. com. S. Pauli, tum seq. (ant. *O Doctor*) ac S. Stephani Pp. M. or. *Deus qui nos.*
2. **Fer. 3.** S. Alphonsi de Ligorio Ep. C. ED. dx. CA. Off. CP. LL. 1. N. *Sapientiam.* 2. pr. (cum additam. ex Pr. II.) 3. Noct. de com. Evang. c. 7. R. de com. CP. 8. R. *In medic.* 9. 1. et com. S. Pp. M. in L. et Mis. ex Pr. II. c. Gl. et Cr. - In 2. Vesp. (ant. *O Doctor*) com. seq. ut pr. loc.
3. **Fer. 4.** Invention. S. Stephani Protom. sdx. CR. Off. pr. In L. Suffr. Ad Prim. prec. - Mis. pr. c. Gl. 2. or. *A cunct.* 3. ad lib. - Vesp. seq. (mut. 3. V.) com. praec.
4. **Fer. 5.** S. Dominici C. dx. maj. CA. Off. CnP. LL. 1. N. *Beatus vir.* 2. pr. 3. ass. - Mis. pr. c. Gl. 2. or. pro Pp. (ratione Anniversarii Electionis SS. D. N. Pii PP. X.)

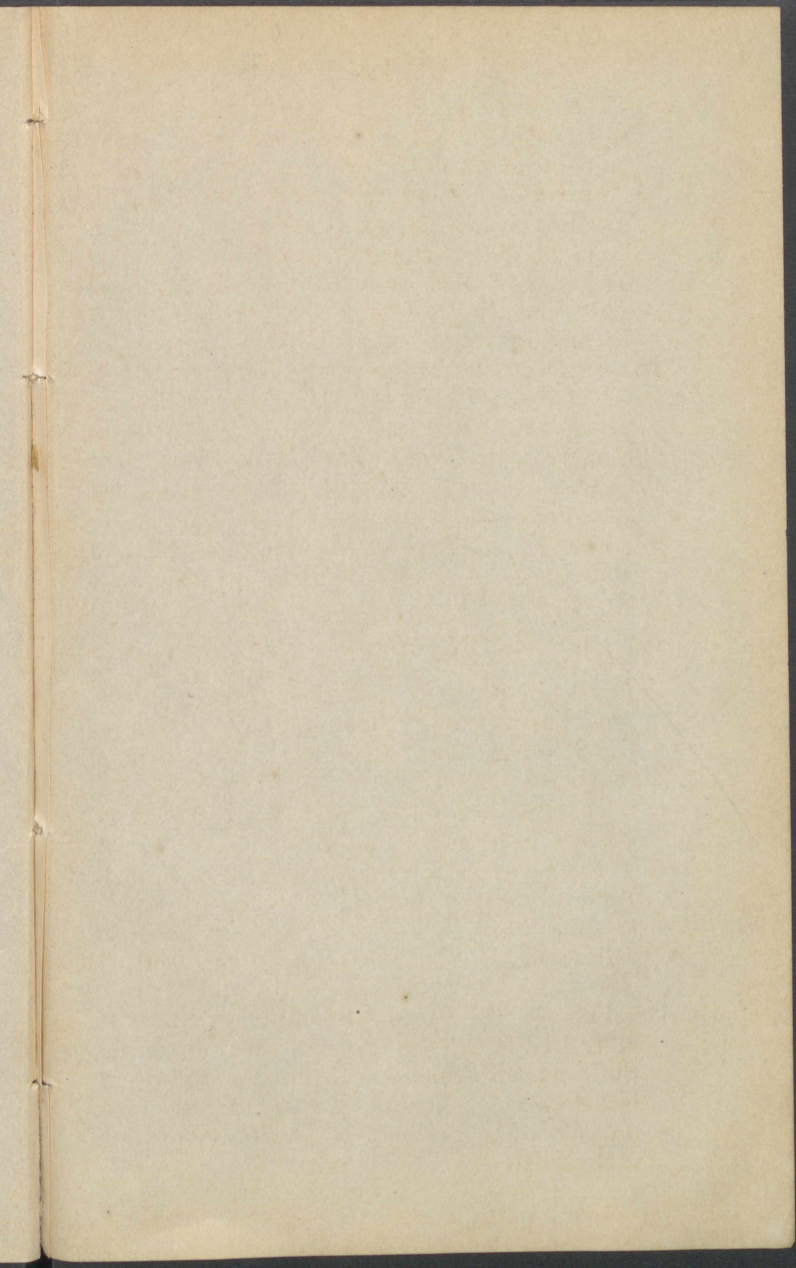

- 17 put + Frank Lutz m. c. p. 2
- 18 at o. Sam L. beef 22
- 19 put + Max Lutz m. c. p. 2
- 20 at o. Georgia beef 14
- 21 for papers
- 22 put + Max Lutz m. p. 1.50
- 23 put + Frank Lutz m. c. p. 2
- 24 put + Max Lutz m. c. p. 2
- 25 at o. Sam L. beef 23
- 26 put + M. m. c. p. 2
- 27 for papers in feet Bartholomew.
- 28 for papers
- 29 put + Max Lutz m. c. p. 2
- ~~put + Max Lutz~~
- 30 put + o. Georgia beef 15
- 31 at o. Georgia beef 16

29. Fer. 6. S. Marthae V. sdx. CA. Off. VV. LL. 1. N. Ser. 2. et 3. pr. Com. SS. MM. in L. Suffr. Ad Prim. prec. - Mis. pr. c. Gl. 2. or. SS. MM. 3. *A cunct.* - In 2. Vesp. com. seq. et SS. Abdon etc. MM. Suffr. (s. com. BMV.) Ad Compl., in quo prec., et per tot. diem seq. hymn. term. *Jesu tibi sit.*
30. Sabb. De Immacul. Concept. BMV. sdx. CA. Off. Immac. Concept. LL. 1. N. Ser. 2. et 3. ex 5. die infr. Oct. fest. (etm. in App. Brev.) 9. l. et com. SS. MM. in L. Suffr. (s. com. BMV.) Ad Prim. in R. br. *Qui natus* et dic. prec. - Mis. in Pr. I. c. Gl. 2. or. SS. MM. 3. de Spiritu S. In *Secreta loc. solemnitate dic. commemoratione.* Praef. BMV. *Et te in Concept. Imm.* - Vesp. seq. com. Dom. (ant. *Sapientia* ex Sabb. ante Dom. 1. Aug.) ac praec.
31. DOM. X. p. Pentec. et 1. Aug. S. Ignatii C. dx. CA. Off. CnP. LL. 1. N. *Incip. Parab. Salom.* 2. pr. 3. ass. 9. l. hom. et com. Dom. in L. ac Mis. pr. c. Gl. Cr. et Praef. Trinit. UED. - Vesp. seq. ut pr. loc. com. S. Pauli Ap. (ut not.) dein praec. ac Dom. et SS. Machabaeorum MM.
-

dein Cruc. ac Suffr. Ad omn. Hor. prec. fer.
- Mis. pr. c. 2. or. S. M. 3. *Concede*, 4. pro
Pp. (ratione Anniversarii Coronationis SS.
D. N. Pii PP. X.) - Vesp. seq. ut pr. loc.

Ad libitum. De SS. Apostolis, sdx. CR. Off.
Ap. LL. 1. N. Scr. 2. et 3. in App. Pr. 9. l. hom.
Vig. Com. Vig. (ant. et V. de Psalt. or. pr.) et S. M.
in L. Suffr. Ad Prim. prec. - Mis. in Pr. II. c. Gl.
2. or. Vig. 3. S. M. 4. pro Pp. Praef. Ap. UEV. -
Vesp. ut supra.

10. Fer. 4. * S. Laurentii M. dx. 2. Cl. c. Oct.
CR. Off. pr. - Mis. pr. c. Gl. sine Cr. (nisi
sit Patron. Eccl.) - In 2. Vesp. com. SS. Ti-
burtii etc. MM.

11. Fer. 5. De 2. die infr. Oct. sdx. CR. Off.
ut in fest. LL. 1. N. Scr. 2. et 3. pr. 9. l.
et com. SS. MM. in L. et Mis. ut in fest. c.
Gl. 3. or. *Concede*. - Vesp. seq. (or. *Exaudi*)
com. Oct.

12. Fer. 6. S. Clarae V. dx. CA. Off. VV. LL.
1. N. Scr. 2. et 3. pr. Com. Oct. in L. et
Mis. *Dilexisti* c. Gl. - In 2. Vesp. com. Oct.
ac SS. Hippolyti etc. MM.

13. Sabb. De 4. die infr. Oct. sdx. CR. Off. ut
in fest. LL. 1. N. Scr. 2. et 3. pr. 9. l. et
com. SS. MM. in L. et Mis. ut in fest. c. Gl.
3. or. *Concede*. - Vesp. a cap. Dom. (ant.
Omnis sapientia) com. Oct. ac S. Eusebii C.

Cras publ. fest. Assumpt. BMV. c.
jejun. anteced. necnon collect. pro
Institut. epilept. Wormdittensi.

14. DOM. XII. p. Pentec. et 3. Aug. De ea.
sdx. CR. Off. ut in Psalt. et pr. LL. 1. N.
Inc. lib. Sapient. 2. et 3. pr. Com. Oct. ac S.
C. in L. Ad Prim. Ps. *Confitemini* et Symb.

- Vesp. seq. (ut in fest. BMV.) com. praec.
Ad Compl. et per Hor. diei seq. hymn. term.
Jesu tibi sit.

5. **Fer. 6.** Dedicat. BMV. ad Nives. dx. maj.
CA. Off. ut in fest. BMV. praeter LL. 2. N.
pr. Ad Prim. in R. br. *Qui natus.* - Mis. vot.
a Pent. ad Adv. in qua Gl. Cr. et Praef.
BMV. *Et te in Festiv.* - Vesp. seq. ut pr.
loc. com. praec. et SS. Xysti etc. MM. or.
Deus qui nos concedis. Ad Compl. et per tot.
diem seq. hymn. term. *Jesu tibi . . . qui te
revelas.*

6. **Sabb.** Transfiguration. D. N. J. C. dx. maj.
CA. Off. pr. 9. l. et com. SS. MM. in L. Ad
Prim. in R. br. *Qui apparuisti.* - Mis. pr. c.
Gl. 2. or. SS. MM. Cr. et Praef. Nativ. - In
2. Vesp. com. seq. (ant. pr.) tum Dom. (ant.
Ego) ac S. Donati Ep. M.

7. **DOM. XI. p. Pentec. et 2. Aug.** S. Cajetani
C. dx. CA. Off. CnP. LL. 1. N. *Inc. lib.
Ecclesiastae.* 2. et 3. pr. 9. l. hom. Dom., cuj.
et S. Ep. M. com. in L. (ant. ad *Bened.* pr.)
et Mis. pr. c. Gl. Cr. ac Praef. Trinit. UED.
- In 2. Vesp. (ant. ad *Magn.* pr.) com. Dom.
ac seq.

8. **Fer. 2.** SS. Cyriaci et Soc. MM. sdx. CR.
Off. MM. LL. 1. N. Scr. 2. et 3. pr. In L.
Suffr. Ad Prim. prec. - Mis. pr. c. Gl. 2. or.
A cunct. 3. ad lib. - In 2. Vesp. com. S.
Romani M. (or. *Præsta ut interced.*)
Suffr. Ad Compl. prec.

Ad libit. In 2. Vesp. com. seq. (or. in App.
Pr.) ac S. Romani M. et rel. ut supra.

9. **Fer. 3.** Vigilia sin. jejun. De ea. C. viol.
Off. fer. 3. ut in Psalt. LL. 3 hom. ass. c.
RR. de fer. curr. In L. prec. fer. com. S. M.

August.

1. pr + Franz Schulz m. c. p 2
- 2 pr + Anna Grunow's Klatt m. c. p 2
- 3 pr + Anna Grunow's - m. c. p 2
- 4 pr + Hen Norden m. c. p 2
5. at 55. Sacrament Reef 20
- 6 at 55. Hen Reef
- 7 pr pryer
- 8 pr + Kales. 2 -
- 9 at 55. W. pr dflis Reef 3
- 10 pr pryer
- 11 at 55. Sacrament Reef 21
- 12 pr + Zeh Klatt m. c. p 2
- 13 pr dflis Anfr. W. Reef 6
- 14 pr pryer
- 15 pr + Kaleser m. p. / 50
16. at 55. Rod Reef

13. ~~Anton + Franz Lenge~~ m. 1872
~~Robert Wenzel~~
~~Carl Gropf~~ geb. 25 März 1877

in Schwaben + Carl Gropf Altkoch

Elisabeth geb. Taranski

Barbara Gant 7. Nov. 1887
Robert Julius Wagner
Wilhelm Loh Barbara geb. Wagner

Gigi: Anton Kappe Altkoch
Franz Schmidt "

- Mis. pr. c. Gl. 2. or. Oct. 3. S. C. Cr. et Praef. Trinit. - Vesp. de Dom. com. Oct.
15. Fer. 2. De 6. die infr. Oct. sdx. CR. Off. ut in fest. LL. 1. N. Scr. 2. ut in Brev. die 14. Aug. 3. Noct. ex Octavar. Rom. de 4. die infr. Oct. un. M. n. Pont. sup. Evang. *Amen . . . nisi granum.* - Mis. ut in fest. c. Gl. 2. or. *Concede*, 3. *Eccl.* vel pro Pp. - Vesp. seq. (or. in Pr. I.) com. Oct.
16. Fer. 3. S. Rochi C. dx. CA. Off. CnP. LL. 1. N. Scr. 2. in Pr. I. 3. ass. Com. Oct. in L. et Mis. *Justus* c. Gl. 1. or. in Pr. I. - Vesp. a cap. seq. (ant. et V. ut in 1. Vesp. fest. or. pr.) com. praec.
17. Fer. 4. Octava S. Laurentii M. dx. CR. Off. fest. et pr. LL. 1. N. Scr. 2. et 3. pr. - Mis. pr. c. Gl. - Vesp. a cap. seq. (or. in Pr. II.) com. praec. ac S. Agapiti M.
18. Fer. 5. S. Helenae Imperatr. Vid. dx. CA. Off. nVV. LL. 1. N. Scr. 2. in Pr. II. 3. ass. 9. l. et com. S. M. in L. ac Mis. ex Pr. II. c. Gl. - Vesp. a cap. seq. (mut. 3. V. or. *Deus qui nos*) com. praec.
19. Fer. 6. S. Hyacinthi C. dx. (stab. ex 16. h.) CA. Off. CnP. LL. 1. N. Scr. 2. pr. 3. ass. - Mis. *Os justi* c. Gl. - Vesp. a cap. seq. (ant. *O Doctor*, or. *Deus qui pop.*) com. praec.
20. Sabb. Vigilia c. jejun. - S. Bernardi Ab. ED. dx. CA. Off. CnP. LL. 1. N. Scr. 2. pr. (c. additam. ad 6. l. ut in Pr. I.) 3. de com. DD. 1. loco. S. R. *In medio.* 9. l. hom. et com. Vig. (ant. et V. ex Psalt. or. pr.) in L. et Mis. *In medio* c. Gl. et Cr. UEV. (Mis. 2.) - Vesp. seq. ut pr. loc. com. Dom. tant. (ant. *Sapientia.*) Ad Compl. et per tot. Oct. hymn. term. *Jesu tibi sit.*

Cras fit collect. pro Institut. epilept.
Wormditt.

- 21. DOM. XIII. p. Pentec. et 4. Aug. ASSUMPTION. BMV. dx. 1. Cl. c. Oct. CA. Off. pr. 9. l. hom. et com. Dom. in L. Ad Prim. in R. br. *Qui natus* per tot. Oct. - Mis. pr. c. Gl. 2. or. Dom. Cr. et Praef. BMV. *Et te in Assumpt.* UED. - In 2. Vesp. com. Dom.**
- 22. Fer. 2. De 2. die infr. Oct. sdx. CA. Off. ut in fest. sed omn. LL. pr. (in Brev. die 18. huj.) 9. l. et com. SS. Timothei etc. MM. in L. - Mis. ut in fest. c. Gl. 2. or. SS. MM. 3. de Spiritu S. Cr. et Praef. Oct. - Vesp. seq. com. Oct.**
- 23. Fer. 3. Vigilia s. jejun. - S. Philippi Benitii C. dx. CA. Off. CnP. LL. 1. N. *Inc. lib. Eccli.* (ex Dom. praec.) 2. pr. 3. ass. 9. l. hom. Vig. Com. Oct. ac Vig. (ant. et \forall . de Psalt. or. pr.) in L. et Mis. *Justus* c. Gl. 1. or. pr. Cr. et Praef. Oct. UEV. (Mis. 2.) - Vesp. seq. com. praec. tant.**
- 24. Fer. 4. * S. Bartholomaei Ap. dx. 2. Cl. CR. Off. Ap. LL. 1. N. *Sic nos existimet.* 2. et 3. pr. - Mis. pr. c. Gl. Cr. et Praef. Ap. - In 2. Vesp. com. seq.**
- 25. Fer. 5. S. Ludovici Reg. C. sdx. CA. Off. CnP. LL. 1. N. Scr. 2. et 3. pr. Com. Oct. in L. ac Mis. pr. c. Gl. 3. or. de Spiritu S. Cr. et Praef. Oct. - Vesp. a cap. de Oct. com. praec. ac S. Zephyrini Pp. M.**
- 26. Fer. 6. De 6. die infr. Oct. sdx. CA. Off. ut in fest. sed omn. LL. pr. (in Brev. die 19. huj.) 9. l. et com. S. Pp. M. in L. ac Mis. ut in fest. c. Gl. 3. or. de Spiritu S. Cr. et Praef. Oct. - Vesp. seq. (mut. 3. V.) com. Oct.**

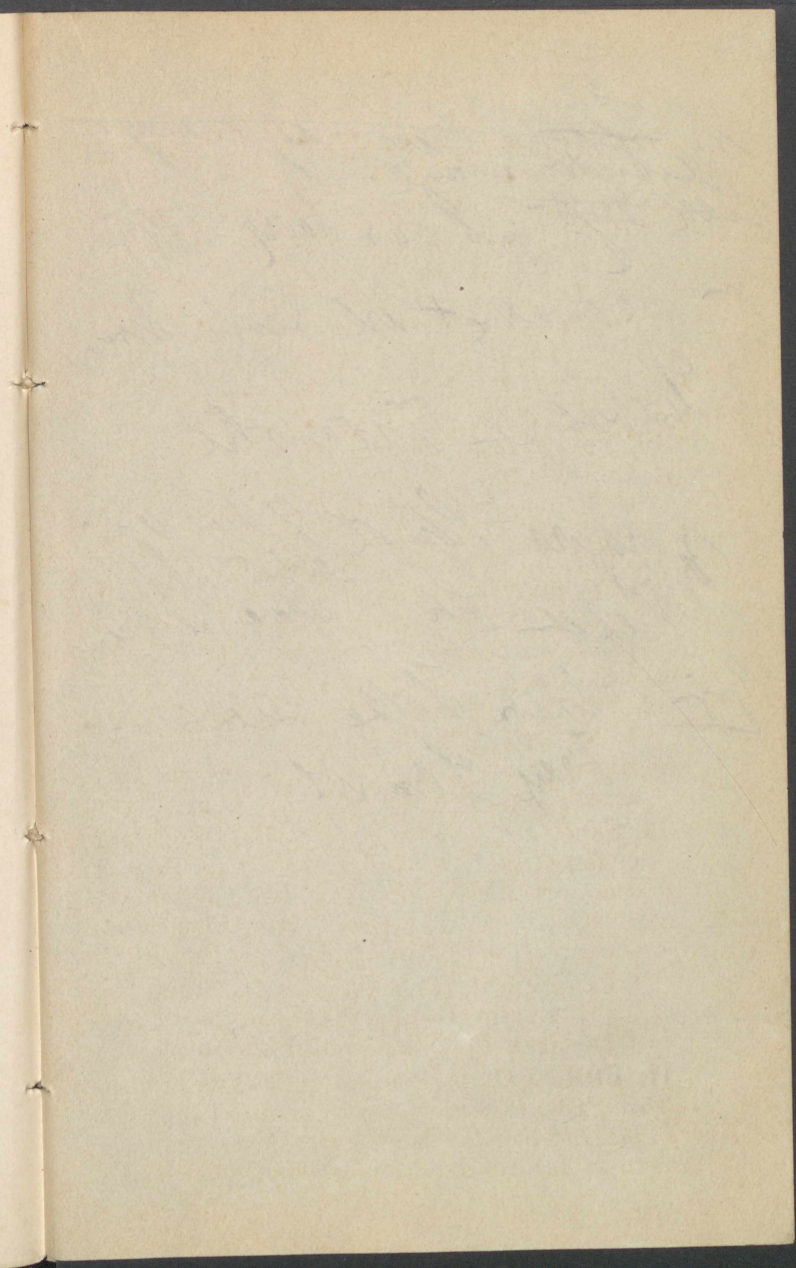

Hellmayer
Kern aus Frotte gab 20 Nov. 1875 Tollst
Lippmann Samuel F. Wilhelmine gab Lippmann

Sertha Brunke gab 3 Mai 1878

~~Lippmann~~
Lippmann H. Barbara gab Volpert

Johann Volpert conf.

Carl Fröse Hellmayer.

27. **Sabb.** S. Josephi Calas. C. dx. CA. Off. CnP. LL. 1. N. Scr. 2. et 3. pr. Com. Oct. in L. et Mis. pr. c. Gl. Cr. et Praef. Oct. - Vesp. seq. (mut. 3. V., $\forall\forall$. et ant. ad *Magn.* pr.) com. Oct. (ex 1. Vesp. fest.) tum praec. ac Dom. (ant. *Observa.*)
28. **DOM. XIV. p. Pentec. et 5. Aug.** S. Joachim C. Patr. BMV. dx. 2. Cl. CA. Off. CnP. LL. 1. N. *Beatus vir.* 2. et 3. pr. 9. l. hom. Dom. In L. $\forall\forall$. et ant. ad *Bened.* pr. (ut in 1. Vesp.) com. Oct. BMV. tum Dom. ac S. Hermetis M. - Mis. pr. c. Gl. 2. or. Oct. 3. Dom. 4. S. M. (quae omitt. in Mis. solemn.) Cr. et Praef. Oct. BMV. UED. - In 2. Vesp. ($\forall\forall$. et ant. ad *Magn.* de com.) com. seq. ut pr. loc. tum Oct. ac Dom. et S. Sabiniae M. (or. *Deus qui inter cet.*)
29. **Fer. 2.** Decollation. S. Joannis Bapt. dx. maj. CR. Off. pr. 9. l. et com. S. M. in L. et Mis. pr. c. Gl. - In 2. Vesp. com. seq. ac SS. Felicis etc. MM.
30. **Fer. 3.** S. Rosae Limanae V. dx. CA. Off. VV. LL. 1. N. Scr. 2. pr. 3. ass. 9. l. et com. SS. MM. in L. et Mis. *Dilexisti* c. Gl. et 1. or. pr. - Vesp. a cap. seq. (mut. 3. V.) com. praec.
31. **Fer. 4.** S. Raymundi Nonnati C. dx. CA. Off. CnP. LL. 1. N. Scr. 2. pr. 3. ass. - Mis. *Os justi* c. Gl. et or. pr. - Vesp. a cap. seq. (mut. 3. V. ant. *O Doctor*) com. praec. tum S. Aegidii Ab. (ant. *Similabo*, \forall . *Justum deduxit*, or. *Intercess.*) ac SS. XII Fratrum MM.

SEPTEMBER.

Apostolus laudem non habebit apud Deum, quia Apostolus fuit, sed si opus Apostolatus sui bene implevit. (S. Chrysost. h. 35. in Rom. 11, 13.)

1. **Fer. 5.** S. Augustini Ep. C. ED. dx. (fest. 28. Aug.) CA. Off. CP. LL. 1. N. *Sapientiam*. 2. pr. 3. ass. 8. R. *In medio*. 9. 1. S. Ab., cuj. (ant. *Euge, V. Amavit*) ac SS. MM. com. in L. et Mis. pr. c. Gl. et Cr. - In 2. Vesp. (ant. *O Doctor*) com. seq.
2. **Fer. 6.** S. Stephani Reg. C. sdx. CA. Off. CnP. Ad Mat. mut. 3. V. LL. 1. N. Scr. 2. et 3. pr. In L. Suffr. Ad Prim. prec. - Mis. pr. c. Gl. 2. or. *A cunct.* 3. ad lib. - In 2. Vesp. com. seq. ac Suffr. (s. com. BMV.) Ad Compl., in quo prec., et per Hor. diei seq. hymn. term. *Jesu tibi sit.*
3. **Sabb.** De Immacul. Concept. BMV. sdx. CA. Off. Imm. Concept. LL. 1. N. Scr. 2. et 3. de 5. die infr. Oct. fest. (etm. in App. Brev.) In L. Suffr. (s. com. BMV.) Ad Prim. R. br. *Qui natus* et prec. - Mis. in Pr. I. c. Gl. 2. or. de Spiritu S. 3. *Eccl.* vel pro Pp. In Secr. loco *solemnitate* die. *commemoratione*. Praef. BMV. *Et te in Concept. Imm.* - Vesp. seq. (ut in Brev. die 2. Oct.) com. S. Rosaliae V. (hoc anno simpl., or. in Pr. II.) ac Dom. (ant. *Cum auclisset*) ant.

Ingenieur etc.

Thomas Lehmann ^{Wohnort}
in Tüchel

Sohn des Friedrich August Lehmann

Waldorf geb. 15. Dez. 1878

M. Martha Peter ^{geb. 1878}, von ^{Hilfsmittel}

Julius Peter ^{geb. 1878} Lange

geb. 1878

Marys Emma ^{geb. 1878}

Fern. Carolus ^{geb. 1878}

17 —

18 per pupula

19 as in Georgi's Reef 18

20 as in Georgi's Reef 19

21 per pupula

22 as in allis

23 as in M.V. per allis Reef 8

24 as in Georgi's Reef 20

25 per pupula

26 per + Mrs. Alan Reef

27 as in M.V. per allis Reef 9

28 per + Thomas in Mrs. Alan Reef

29 as in Secret Reef 27

30 per + Requiem in Lehard Reef

Cras publ. f. Nativ. BMV. c. jejun.
anteced.

4. **DOM. XV. p. Pentec. et 1. Sept. SS.** Angelorum Custodum. dx. 2. Cl. c. Oct. CA. Off. pr. ut in Brev. die 2. Oct. 9. 1. hom. Dom. Com. S. Rosal. V. ac Dom. in L. et Mis. pr. (in Missali eod. die) c. Gl. Cr. et Praef. Trinit. UED. - In 2. Vesp. com. S. Rosal. V., tum Dom. ac seq. (or. *Da quaes.*)
5. **Fer. 2.** S. Laurentii Justiniani Ep. C. sdx. CA. Off. CP. Ad Mat. mut. 3. V. LL. 1. N. *Inc. lib. Job* (ex heri). 2. pr. 3. ass. Com. Oct. in L. ac Mis. *Statuit* c. Gl. 3. or. *Concede*. Cr. - Vesp. a cap. de Oct. com. praec.
6. **Fer. 3.** De 3. die infr. Oct. sdx. CA. Off. ut in festo. LL. 1. N. Scr. 2. et 3. in Pr. II. - Mis. festi c. Gl. 2. or. *Concede*, 3. *Eccl.* vel pro Pp. Cr. - Vesp. Oct.
7. **Fer. 4.** De 4. die infr. Oct. sdx. CA. Off. et Mis. ut heri et pr. - Vesp. Oct. com. S. Hadriani M. or. *Praesta . . . ut qui.*
8. **Fer. 5.** De 5. die infr. Oct. sdx. CA. Off. ut fer. 3. et pr. 9. 1. et com. S. M. in L. ac Mis. festi c. Gl. 3. or. *Concede*. Cr. - Vesp. Oct. com. S. Gorgonii M.
9. **Fer. 6.** De 6. die infr. Oct. sdx. CA. Off. ut fer. 3. et pr. 9. 1. et com. S. M. in L. et Mis. ut heri. - Vesp. seq. (or. *Adesto*) com. Oct.
10. **Sabb. Jej. ex pia consuet. S. Nicolai de Tolent.** C. dx. CA. Off. CnP. LL. 1. N. Scr. 2. pr. 3. ass. Com. Oct. in L. ac Mis. *Justus* c. Gl. et Cr. - Vesp. seq. ut pr. loc. com. Oct. (ut in 1. Vesp. fest.) tum praec. ac Dom. (ant. *In omnibus.*) - Ad Compl. et per tot. Oct. hymn. term. *Jesu tibi sit,*

11. **DOM. XVI. p. Pentec. et 2. Sept. NATIVITAT. BMV.** dx. 2. Cl. c. Oct. CA. Off. pr. 9. l. hom. Dom. Com. Oct. SS. Angel. ac Dom. et SS. Proti etc. MM. in L. Ad Prim. in R. br. *Qui natus* per tot. Oct. - In Mis. pr. Gl. 2. or. Oct. 3. Dom. 4. SS. MM. (quae omitt. in Mis. solemn.) Cr. et Praef. BMV. *Et te in Nativit.* UED. - In 2. Vesp. com. Oct. SS. Angelorum ac Dom.
12. **Fer. 2.** De 2. die infr. Oct. sdx. CA. Off. fest. et pr. LL. 1. N. Ser. 2. et 3. ut in Brev. die 9. huj. (8. l. divid. et 9. incip. *Christi autem* . .) - In Mis. festi Gl. 2. or. de Spiritu S. 3. *Eccl.* vel pro Pp. Cr. et Praef. Oct. - Vesp. Oct.
13. **Fer. 3.** De 3. die infr. Oct. sdx. CA. Off. fest. et pr. LL. 1. N. Ser. 2. ut in fest. BMV. 3. ut in Brev. die 12. huj. - Mis. ut heri. - Vesp. seq. ut pr. loc. com. Oct.
14. **Fer. 4.** Exaltationis S. Crucis. dx. maj. CR. Off. pr. Com. Oct. in L. et Mis. pr. c. Gl. Cr. et Praef. Cruc. - In 2. Vesp. com. Oct. et S. Nicomedis M.
15. **Fer. 5.** De 5. die infr. Oct. sdx. CA. Off. fest. et pr. LL. 1. N. Ser. 2. et 3. ut in Brev. die 13. huj. 9. l. et com. S. M. in L. ac Mis. fest. c. Gl. 3. or. de Spiritu S. Cr. et Praef. Oct. - Vesp. a cap. seq. (or. *Beatorum Martyrum*) com. Oct. ac SS. Euphemiae etc. MM. (ant. *Gaudent in coel. V. Exultabunt.*)
16. **Fer. 6.** SS. Cornelii et Cypriani PP. MM. sdx. CR. Off. MM. LL. 1. N. Ser. 2. pr. 3. ass. 9. l. SS. MM. Com. Oct. ac SS. MM. (ant. *Istorum, V. Laetamini*) in L. et Mis. *Intret*, in qua Gl. Cr. et Praef. Oct. - Vesp.

September.

1 at 27. Parliament Sept²⁴

2 at Hill N. m. p. 2 -

3 for the Comp Hill N. Sept²

4 for paper

5 at S. N. V. for the Sept⁴

6 for + for Sept m. p. 2

7 for the S. N. V. Sept⁵

8 at 5. Sept m. p. 2

9 at 5. Sept m. p. 2

10 at S. N. V. for the Sept⁶

11 for paper

12 for for Sept m. p. 2

13 at Hill N. for the Sept⁷

14 at 5. Sept m. p. 2

15 for the m. p. 2

16 for Sept m. p. 2

Professors in Chart - Wagner

Professors Neumann will be
held from 17th to 19th of the month

1871

Jan 1st

Feb 1st

Mar 1st

Apr 1st

May 1st

June 1st

seq. (mut. 3. et 4. V. hymn. *VV.* pr.) com. praec. et Oct.

17. **Sabb.** Impression. Stigmat. S. Francisci C. dx. CA. Off. CnP. LL. 1. et 2. N. pr. 3. ass. In L. hymn. ut not., com. Oct. - Mis. pr. c. Gl. 2. or. Oct. Cr. et Praef. Oct. - Vesp. seq. com. S. Josephi a Cupert. C. (hoc anno simpl., ant. pr.) tum praec. ac Dom. (ant. *Ne reminiscaris.*)

Cras publ. IV Tempora.

18. **DOM. XVII. p. Pentec. et 3. Sept.** SS. Nominis BMV. dx. maj. CA. Off. fest. BMV. et pr. LL. 1. N. *Ego sapientia.* 2. et 3. pr. 9. l. hom. Dom. Com. S. Josephi C. (ant. pr.) ac Dom. in L. ac Mis. pr. c. Gl. Cr. et Praef. BMV. *Et te in Festiv.* UED. - In 2. Vesp. com. seq. (or. *Deus qui nos annua*) dein S. Josephi C. (ant. pr.) ac Dom.
19. **Fer. 2.** SS. Januarii Ep. et Soc. MM. dx. CR. Off. MM. LL. 1. N. *Inc. lib. Tob.* (ex heri.) 2. pr. 3. ass. - Mis. *Salus autem e.* Gl. - Vesp. a cap. seq. (or. *Deus qui nos conced.*) com. praec.

Cras examen pro cura. (I.)

20. **Fer. 3.** Vigilia s. jejun. - SS. Eustachii et Soc. MM. dx. CR. Off. MM. LL. 1. N. Scr. 2. pr. 3. ass. 9. l. hom. et com. Vig. (ant. et V. de Psalt. or. pr.) in L. et Mis. *Sapientiam e.* Gl. UEV. (Mis. 2.) - Vesp. seq. com. praec.
21. **Fer. 4. IV Temp.** Jejun. * S. Matthaei Ap. et Ev. dx. 2. Cl. CR. Off. Ap. LL. 1. N. *Et factum est.* 2. et 3. pr. 9. l. hom. et com. fer. (ant. et or. pr. V. *Repleti*) in L. et Mis. pr. in qua Gl. Cr. et Praef. Ap. UEF.

- (Mis. 2.) - In 2. Vesp. com. seq. (ant. pr.)
ac SS. Mauritii et Soc. MM.
- 22. Fer. 5. S. Thomae a Villanova Ep. C. dx.**
CA. Off. CP. Ad Mat. mut. 3. V. LL. 1. N.
Ser. 2. pr. 3. ass. 9. I. SS. MM. In L. ant.
ad *Bened.* pr. et com. SS. MM. - Mis. *Statuit*
c. Gl. 1. or. pr. 2. SS. MM. - In 2. Vesp.
(ant. ad *Magn.* pr.) com. seq. (or. *Deus qui*
nos) ac S. Theclae V. M.
- 23. Fer. 6. IV Temp. Jejun. S. Lini Pp. M.**
sdx. CR. Off. M. LL. 1. N. *A Mileto.* 2. pr.
3. ass. 9. I. hom. et com. fer. (ant. et or. pr.
V. Repleti) ac S. V. M. in L. Suffr. Ad
Prim. prec. - Mis. *Statuit* c. Gl. (or. ex Mis.
Sacerdotes) 2. or. fer. 3. S. V. M. UEF.
(Mis. 2.) - Vesp. seq. com. praec. Ad Compl.
et per tot. diem seq. hymn. term. *Jesu tibi sit.*
- 24. Sabb. IV Temp. Jejun. Fest. BMV. de**
Mercede. dx. maj. CA. Off. fest. BMV. et
pr. LL. 1. N. *Ego sapientia.* 2. pr. 3. ass. 9.
I. hom. et com. fer. in L. (ant. et or. pr. *V.*
Repleti.) Ad Prim. in R. br. *Qui natus.* - Mis.
vot. a Pent. ad Adv. c. Gl. 1. or. pr. 2. fer.
Cr. et Praef. BMV. *Et te in Festivit.* UEF.
(Mis. 2.) - SS. ORDINES. - In 2. Vesp.
com. Dom. (ant. *Adonai*) tant.
- Cras publ. collect. pro Papa et de-
votio Rosariana.
- 25. DOM. XVIII. p. Pentec. et 4. Sept. Fest.**
Septem Dolorum BMV. dx. maj. (stabil. ex
Dom. 3. Sept.) CA. Off. pr. 9. I. hom. et
com. Dom. in L. Per Hor. et ad Compl.
hymn. term. *Jesu tibi . . . qui passus es.* Ad
Prim. in R. br. *Qui passus es propt. nostr.*
salut. - Mis. pr. (in fine Martii) in qua Gl.
1. or. pr. (hoc mense, etm. in Pr. II.) 2.



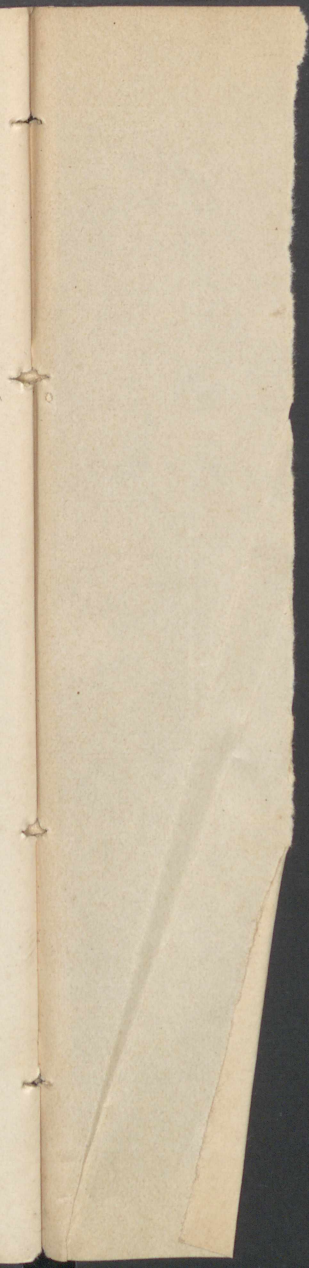

29. **Fer. 5.** * Dedicat. S. Michaelis Archang. dx. 2. Cl. CA. Off. pr. Ad Mat. 8. Bened. *Quorum festum.* - Mis. pr. c. Gl. et Cr. - In 2. Vesp. com. seq. ant. *O Doctor.*
30. **Fer. 6.** S. Hieronymi C. ED. dx. CA. Off. CnP. LL. 1. N. *Sapientiam.* 2. et 3. pr. 8. R. *In medio.* - Mis. *In medio* c. Gl. or. pr. et Cr. - In 2. Vesp. (ant. *O Doctor*) com. seq. or. *Da quaes.*

OCTOBER.

Sicut omnis Sacerdos et Clericus ab omnibus segregatur et assumitur in his, quae sunt ad Deum, ita debet eximi et separari ab hominibus saeculo et mundo servientibus, sive in sermone sive in exteriori quocunque habitu et gestu ut interno-scatur servire Deo, et non mundo. (Synod. Ebroic. 1576.)

1. **Sabb.** S. Remigii Ep. C. sdx. ad lib. CA. Off. CP. Ad Mat. mut. 3. V. LL. 1. N. *Inc. lib. Esther* (ex Dom. 5. Sept.), 2. pr. 3. ass. In L. Suffr. Ad Prim. prec. - Mis. *Statuit* c. Gl. 2. or. *A cunct.* 3. ad lib. - Vesp. seq. com. Dom. (ant. *Adaperiat*) tant.
- Cras fit collect. pro Papa.
2. **DOM. XIX. p. Pent. et 1. Octbr. DEDICAT. ECCLES. CATHEDR.** dx. 1. Cl. c. Oct. (parit. per Dioeces. ubi non constat de die annivers. Dedicat. pr. Eccl.) CA. Off. Dedicat. 9. l. hom. et com. Dom. in L. et Mis. *Terribilis* c. Gl. Cr. et Praef. Trinit. UED. - In 2. Vesp. com. Dom.

Dom. Graduale ut not. pro Mis. vot. per ann.,
Sequent. (in cuius fine add. *Alleluja*, quod
omitt. in fine Gradual.) Cr. et Praef. BMV.
Et te in Transfixione. UED. - In 2. Vesp
com. Dom. ac seq.

Ad libit. In 2. Vesp. com. Dom. tum seq. ut
in App. Pr. ac SS. Cypriani etc. MM.

26. Fer. 2. SS. Cypriani etc. MM. simpl. CR.
Ad Mat. Invit. et hymn. de com. MM. Ant.
et Psmi. de fer. 2. ut in Psalt. *VV.* ex 1.
Noct. de com. MM. L. 1. Ser. *Inc. lib. Judith*
(ex heri). RR. ex 1. N. de com. MM., R. 2do.
add. *Gloria Patri.* LL. 2. et 3. SS. MM. *Te*
Deum. Ad L. et Hor. omn. die. ut in al.
fest. Suffr. Ad Prim. prec. - Mis. *Salus autem*
c. Gl. 1. or. pr. 2. *A cunct.* 3. ad lib. - Vesp.
seq. Suffr. Ad Compl. prec.

Ad libitum. De SS. Angelis. sdx. CA. Off. ut
in App. Pr. praeter LL. 1. N. *Inc. lib. Judith* (ex
heri). 9. 1. (ex 2 fit 1) et com. SS. MM. in L. Suffr.
Ad Prim. prec. - Mis. vot. (ut in Missali) c. Gl. 2.
or. SS. MM. 3. *A cunct.* - Vesp. seq. com. praec.
Suffr. Ad Compl. prec.

Cras examen pro cura. (II.)

27. Fer. 3. SS. Cosmae et Damiani MM. sdx.
CR. Off. MM. LL. 1. N. Ser. 2. pr. 3. ass.
8. R. *Haec est vera fratern.* In L. Suffr. Ad
Prim. prec. - Mis. pr. c. Gl. 2. or. *A cunct.*
3. ad lib. - Vesp. a cap. seq. com. praec.
Suffr. Ad Compl. prec.
28. Fer. 4. S. Wenceslai M. sdx. CR. Off. M.
LL. 1. N. Ser. 2. pr. 3. ass. In L. Suffr.
Ad Prim. prec. - Mis. *In virtute* c. Gl. 1. or.
pr. 2. *A cunct.* 3. ad lib. Evang. *Si quis vult*
ex Mis. *Sacerdotes.* - Vesp. seq. tant.

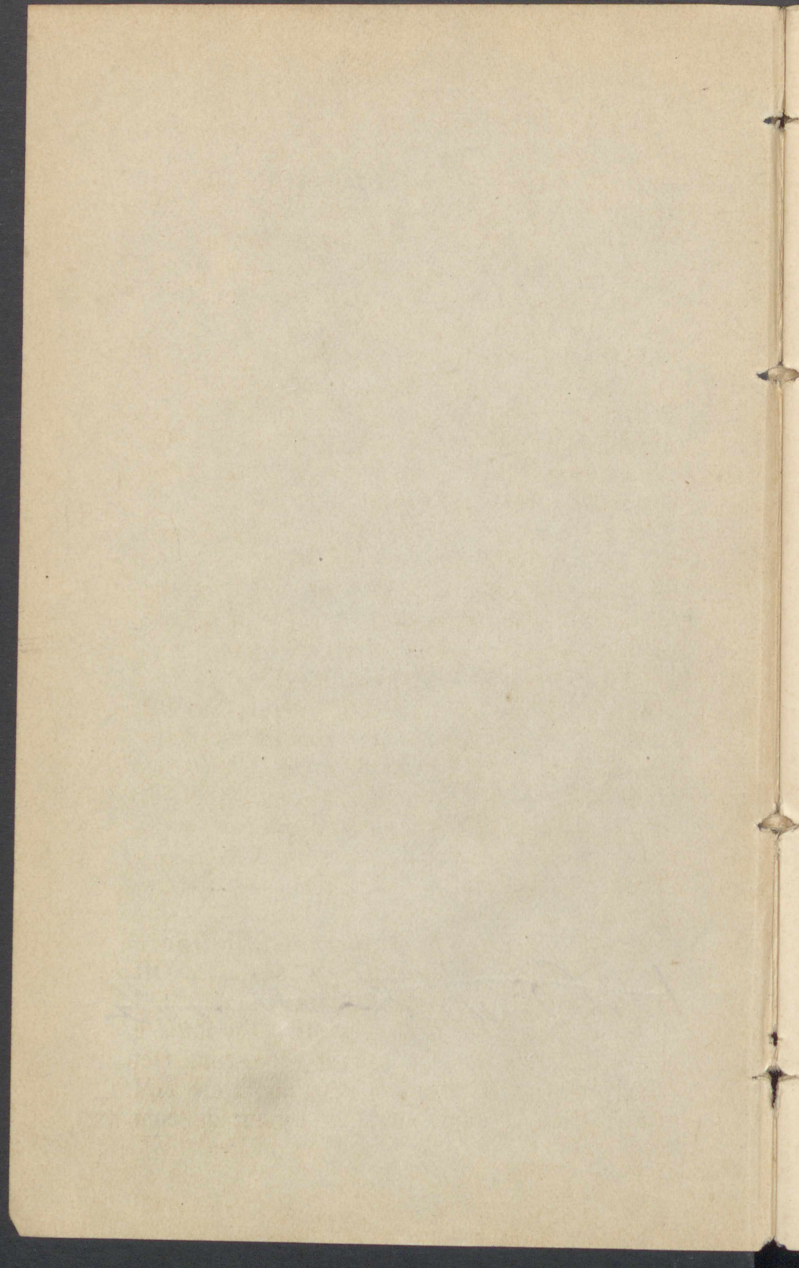

~~Karl o. Brown at asdks~~

et RR. de com. MM. ex 3. Noct. LL. 1. et 2. Ser. 3. de SS. MM. *Te Deum*. In L. et Hor. omn. ut in al. fest. Suffr. Ad Prim. prec. - Mis. *Salus autem* c. Gl. 2. or. *A cunct.* 3. ad lib. - Vesp. seq.

Ad libitum, ubi non fit Oct. De S. Joseph Sponso BMV. sdx. CA. Off. ut in App. Pr. praeter LL. 1. N. Ser. 9. 1. et com. SS. MM. in L. Suffr. (s. com. S. Jos.) Ad Prim. prec. - Mis. ut in Pr. II. c. Gl. 2. or. SS. MM. 3. *A cunct.* (in qua omitt. nom. S. Jos.) - Vesp. seq. com. praec.

6. **Fer. 5.** S. Brunonis C. dx. CA. Off. CnP. LL. 1. N. Ser. 2. pr. 3. ass. (Com. Oct. in L. et) Mis. *Os justi* c. Gl. or. pr. (Cr. rat. Oct.) - In 2. Vesp. com. (Oct. tum) S. Marci Pp. C. ac SS. Sergii etc. MM.

Ad libit., ubi non fit Oct. In 2. Vesp. com. seq. (ut in App. Pr.) tum S. Marci Pp. C. ac SS. Sergii etc. MM. Ad Compl. et per tot. diem seq. hymn. term. *Sit laus Patri.*

7. **Fer. 6.** In Eccl. Cathedr. et ubi Dedic. fit c. Oct. De 6. die infr. Oct. sdx. CA. Off. Dedicat. LL. 1. N. Ser. 2. et 3. pr. 9. 1. S. Pp. C. cuj. ac SS. MM. com. in L. et Mis. *Terribilis* c. Gl. et Cr. - Vesp. seq. com. Oct.

Alias per Dioeces. S. Marci Pp. C. simpl. CA. Ad Mat. Invit. et hymn. de com. CP. Ant. et Psmi. de fer. 6. ut in Psalt. *XXV.* et RR. de com. CP. ex 2. Noct. (2. R. add. *Gloria Patri.*) LL. 1. et 2. Ser. 3. de S. Pp. C. *Te Deum*. Ad L. et Hor. omn. ut in al. fest. In L. com. SS. MM. ac Suffr. Ad Prim. prec. - Mis. *Sacerdotes* c. Gl. 1. or. pr. 2. SS. MM. 3. *A cunct.* - Vesp. seq.

Ad libitum, ubi non fit Oct. De Passione D. N. J. C. sdx. CR. Off. ut in App. Pr. praeter LL.

Ad libit. ubi non fit Oct. In 2. Vesp. com. Dom. ac seq. ut in App. Pr.

3. **Fer. 2.** In Eccl. Cathedr. et ubi Dedic. fit cum Oct. De 2. die infr. Oct. sdx. CA. Off. Dedic. LL. 1. N. *Inc. lib. 1. Machabaeor.* (ex heri) 2. et 3. pr. - Mis. *Terribilis* c. Gl. 2. or. *Concede*, 3. *Eccl.* vel pro Pp. Cr. - Vesp. seq. com. Oct.

Alias per Dioeces. De ea. C. virid. Off. fer. 2. ut in Psalt. LL. 3. Ser. *Inc. lib. 1. Machabaeor.* (ex heri) c. RR. de fer. 2. In L. com. Cruc. et Suffr. Ad Prim. prec. - Mis. Dom. praec. (sine Gl. et Cr.) in qua 2. or. *A cunct.* 3. ad lib. - Vesp. seq.

Ad libitum, ubi non fit Oct. De SS. Angelis. sdx. CA. Off. ut in App. Pr. praeter LL. 1. N. *Inc. lib. 1. Machab.* (ex heri.) In L. Suffr. Ad Prim. prec. - Mis. vot. (ut in Missali) c. Gl. 2. or. *A cunct.* 3. ad lib. - Vesp. seq. com. praec.

Cras examen pro cura. (III.)

4. **Fer. 3.** S. Francisci C. dx. maj. CA. Off. CnP. LL. 1. N. *Justus si morte.* 2. et 3. pr. (Com. Oct. in L.) - Mis. pr. c. Gl. (2. or. Oct. et Cr.) - In 2. Vesp. com. (Oct. et) SS. Placidi etc. MM. or. *Deus qui nos conced.*

Ad libit. ubi non fit Oct. In 2. Vesp. com. seq. (ut in App. Pr.) ac SS. Placidi etc. MM. or. quae supra.

5. **Fer. 4.** In Eccl. Cathedr. et ubi Dedic. fit c. Oct. De 4. die infr. Oct. sdx. CA. Off. Dedicat. LL. 1. N. Ser. 2. et 3. pr. 9. l. et com. SS. MM. in L. et Mis. *Terribilis* c. Gl. 3. or. *Concede.* Cr. - Vesp. seq. com. Oct.

Alias per Dioeces. SS. Placidi etc. MM. simpl. CR. Ad Mat. Invit. et hymn. de com. MM. ant. et Psmi. de fer. 4. ut in Psalt. VV.

17 put leather L & the 2-

18 put Barbara Wake m. p. L.

19 w. o. George Kemp 23

20 w. o. Janet Kemp 30

21 w. o. George Kemp 24

22 w. o. George Kemp 25

²³ w. o. p. paper

24 Pollex Papers H

25 w. o. B. D. D. paper Kemp 10

26 —

27 put in into m. c. L.

28 put paper

29 Kemp buyer 5

30 put paper

31 put in some New York m. c. L.

3 days 4.50 by.

Number 18 250 = 900
~~1000 21 4.00~~
~~2.75 3.75~~

Index.

1. per this copy will read 8
2. per paper
3. per paper
4. per this book Peter m. c. p. r.
5. per + Thomas in how the book
6. at 2: Catharina book 10
 or 2: Georgia book 10
7. per + Anna when it paper book
8. per + Anna when it paper book
9. per paper
10. answers to the King
11. per spiritus blank Peter.
12. at 5: Michael book
13. at 5: Jacob book 29
14. at 5: George book 24
15. at 5: George book 22
16. per paper

cunct. 3. ad lib. - Vesp. seq. tant. (ut in fol. separat.) Ad Compl. et per tot. diem seq. hymn. term. *Jesu tibi sit.*

11. **Fer. 3.** Solemnitas SS. Rosarii BMV. dx. 2. Cl. (stab. ex Dom. 1. Oct.) CA. Off. pr. (ut in fol. separat.) 8. l. divid. et 9. incip. *Quidquid.* Ad Prim. in R. br. *Qui natus.* - Mis. pr. (ut in fol. separat.) c. Gl. Cr. et Praef. BMV. *Et te in Solemnit.* - Vesp. 2.

Ad libit. In 2. Vesp. com. seq. ut in App. Pr.

12. **Fer. 4.** De ea. C. virid. Off. fer. 4. ut in Psalt. LL. 3 Scr. c. RR. de fer. curr. In L. com. Cruc. ac Suffr. Ad Prim. prec. - Mis. Dom. praec. (sine Gl. et Cr.) in qua 2. or. *A cunct.* 3. ad lib. - Vesp. seq. (mut. 3. V.) c. Suffr. Ad Compl. prec.

Ad libitum. De S. Joseph Sponso BMV. sdx. CA. Off. ut in App. Pr. praeter LL. 1. N. Scr. In L. Suffr. (s. com. S. Jos.) Ad Prim. prec. - Mis. in Pr. II. c. Gl. 2. or. *A cunct.* (in qua omitt. nom. S. Jos.) 3. ad lib. - Vesp. seq. (mut. 3. V.) com. praec. et Suffr. Ad Compl. prec.

13. **Fer. 5.** S. Eduardi C. sdx. CA. Off. CnP. LL. 1. N. Scr. 2. pr. 3. ass. In L. Suffr. et ad Prim. prec. - In Mis. *Os justi* c. Gl. 1. or. pr. 2. *A cunct.* 3. ad lib. - Vesp. seq. com. praec.

14. **Fer. 6.** S. Callisti Pp. M. dx. CR. Off. M. LL. 1. N. Scr. 2. pr. 3. ass. - Mis. pr. c. Gl. - Vesp. a cap. seq. (hymn. pr.) com. praec.

15. **Sabb.** S. Teresiae V. dx. CA. Off. VV. Ad Mat. hymn. pr. LL. 1. N. Scr. 2. pr. 3. ass. In L. hymn. ut in 1. Vesp. - Mis. *Dilexisti* c. Gl. et or. pr. - Vesp. seq. (or. in Pr. I.) com. praec. ac Dom. (ant. *Lugebat.*)

1. N. Ser. 9. 1. S. Pp. C., cuj. et SS. MM. com. in L. Suffr. Ad Prim. R. br. *Qui pro nobis pati* et præc. - Mis. vot. (ut in Missali) c. Gl. 2. or. S. Pp. C. 3. SS. MM. Praef. Cruc. - Vesp. seq. com. praec.

8. **Sabb. S. Birgittae** Vid. dx. CA. Off. nVV. LL. 1. N. Ser. 2. pr. 3. ass. (Com. Oct. in L. et) Mis. *Cognovi* c. Gl. or. pr. Epist. *Viduas honora.* (Cr. rat. Oct.) - In Eccl. Cathedr. et ubi fit Oct. Vesp. a cap. de Oct. (ut in 1. Vesp. Dedic.) com. praec. ac Dom. (ant. *Refulsit*) et SS. Dionysii etc. MM. (hoc anno simpl.) - Alias per Dioeces. In 2. Vesp. com. Dom. (ant. *Refulsit*) ac SS. Dionysii etc. MM. (hoc anno simpl.)

Cras publ. decret. Eppale. de Calendar. circuitu d. 24. Mart. 1893. (Concio ad coërcend. emigrationes dirig.)

9. **DOM. XX. p. Pentec. et 2. Octobr.** In Eccl. Cathedr. et ubi fit Oct. Octava Dedicat. Eccles. dx. CA. Off. Dedic. LL. 1. et 3. N. ut in fest. 2. N. pr. 9. l. hom. Dom. cuj. et SS. Dionysii etc. MM. com. in L. et Mis. *Terribilis* c. Gl. Cr. et Praef. Trinit. UED. - In 2. Vesp. com. Dom. tum seq. ac SS. Dionysii etc. MM.

Alias per Dioeces. De ea: sdx: C. virid. Off. ut in Psalt. et pr. 9. l. (ex 3 fit 1) et com. SS. Dionysii etc. MM. in L. Suffr. Ad Prim. Ps. *Confitemini*, Symb. -æc præc. - Mis. pr. c. Gl. 2. or. SS. MM. 3. *A cunct.* Cr. et Praef. Trinit. - In 2. Vesp. com. seq. ac SS. Dionysii etc. MM. Suffr. Ad Compl. præc.

10. **Fer. 2. S. Francisci Borg.** C. sdx. CA. Off. CnP. Ad Mat. mut. 3. V. LL. 1. N. Ser. 2. pr. 3. ass. In L. Suffr. Ad Prim. præc. - Mis. *Os justi* de com. Ab. c. Gl. 1. or. pr. 2. A

Senly Kalene ~ Probst

64

Ana Krose ~~St~~ppn all

Pham Krose ~~St~~ppn all

Wreigberg.

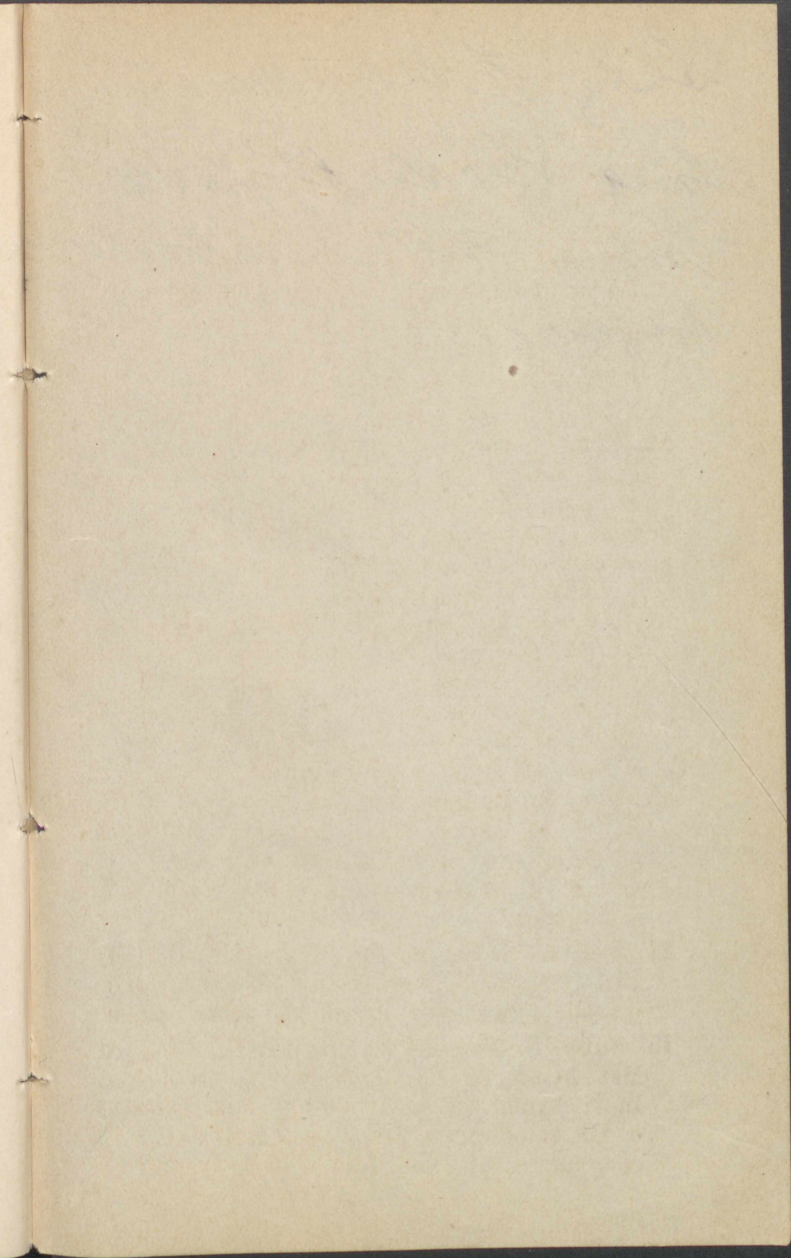

qua Gl. - Vesp. seq. (or. in Pr. II.) com. praec. ac Dom. (ant. *Exaudiat.*)

- 23. DOM. XXII. p. Pent. et 4. Octbr.** Fest. SS. Reliquiarum Dioec. Warmiens. dx. maj. CR. Off. MM. LL. 1. N. *Fratres, debitores.* 2. in Pr. II. 3. ass. 9. 1. hom. et com. Dom. in L. et Mis. *Sapientiam* c. Gl. 1. or. in Pr. II. Cr. Praef. Trinit. UED. - Vesp. seq. ut pr. loc. (int. ex Indulto) com. praec. ac Dom.
- 24. Fer. 2.** S. Raphaelis Archang. dx. maj. CA. Off. pr. - Mis. pr. (int. ex Indulto) c. Gl. et Cr. - In 2. Vesp. com. seq.

Ad libit. In 2. Vesp. com. seq. (or. in App. Pr.) ac SS. Chrysanthi etc. MM.

- 25. Fer. 3.** SS. Chrysanthi et Dariae MM. simpl. CR. Ad Mat. Invit. et hymn. de com. MM. Ant. et Psmi. de fer. 3. ut in Psalt. *VV.* et *RR.* de com. MM. ex 2. Noct. (*R.* 2do. add. *Gloria Patri.*) L. 1. Scr. *Inc. lib.* 2. *Machab.* (ex Dom. praec.) 2. et 3. de SS. MM. *Te Deum.* L. (in quib. Suffr.) et Hor. (ad Prim. prec.) dic. ut in al. fest. - Mis. pr. c. Gl. 2. or. *A cunct.* 3. ad lib. - Vesp. fer. a cap. seq. (or. *Infirmat.*) Suffr. Ad Compl. prec.

Ad libitum. De SS. Apostolis. sdx. CR. Off. Ap. LL. 1. N. *Inc. lib.* 2. *Machab.* (ex Dom. praec.) 2. et 3. in App. Pr. 9. 1. (ex 2 fit 1) et com. SS. MM. in L. Suffr. Ad Prim. prec. - Mis. in Pr. II. c. Gl. 2. or. SS. MM. 3. *A cunct.* Praef. Ap. - Vesp. a cap. seq. ut in App. Pr. com. praec. ac S. Evaristi Pp. M. (or. *Infirmat.*) Suffr. (s. com. S. Jos.) Ad Compl. prec.

- 26. Fer. 4.** S. Evaristi Pp. M. simpl. CR. Ad Mat. Invit. et hymn. de com. M. Ant. et

16. **DOM. XXI. p. Pent. et 3. Octbr.** S. Brunonis Ep. M. Patron. Regn. Pruss. dx. maj. CR. Off. M. LL. 1. N. *A Mileto*. 2. in Pr. I. 3. ass. 9. l. hom. et com. Dom. in L. et Mis. *Statuit* c. Gl. 1. or. in Pr. I. Cr. et Praef. Trinit. UED. - In 2. Vesp. com. seq. ac Dom.
17. **Fer. 2.** S. Hedwigis Vid. dx. CA. Off. nVV. LL. 1. N. Scr. 2. pr. 3. ass. - Mis. *Cognovi* c. Gl. et or. pr. - Vesp. seq. com. praec.
18. **Fer. 3.** S. Lucae Evang. dx. 2. Cl. CR. Off. Ap. LL. 1. N. *Et factum est*. 2. pr. 3. ass. - Mis. pr. c. Gl. Cr. et Praef. Ap. - In 2. Vesp. com. seq.
19. **Fer. 4.** S. Petri de Aleant. C. dx. CA. Off. CnP. Ad Mat. mut. 3. V. LL. 1. N. Scr. 2. pr. 3. ass. - Mis. *Justus* c. Gl. 1. or. pr. et Epist. *Quae mihi fuerunt lucra*. - Vesp. seq. (ex Pr. II.) com. praec.
20. **Fer. 5.** Translation. S. Adalberti Ep. M. Patron. Regn. Pruss. dx. maj. CR. Off. ex Pr. H. LL. 1. N. *A Mileto*. 2. pr. 3. ut in fest. c. RR. in quib. omitt. *Alleluja*. - Mis. in Pr. II. c. Gl. - In 2. Vesp. (hymn. ut in 1. Vesp. ant. ad *Magn.* pr.) com. seq. (ant. *Prudentes Virgines*, *V. Adducentur*, or. in Pr. I.) et S. Hilarionis Ab. or. *Intercessio*.
21. **Fer. 6.** SS. Ursulae et Soc. VV. MM. dx. CR. Off. VV. LL. 1. N. Scr. 2. et 3. in Pr. I. 9. l. (ex 2 fit 1) et com. S. Ab. in L. et Mis. ut in Pr. I. not. c. Gl. - Vesp. a cap. seq. (hymn. pr.) com. praec.
22. **Sabb.** S. Joannis Cantii C. dx. (stab. ex 20. h.) CA. Off. CnP. Ad Mat. hymn. pr. LL. 1. N. Scr. 2. pr. 3. ass. In L. hymn. ut in 2. Vesp. - Mis. pr. (etm. in Pr. II.) in

Charles of the 4th of Nov 1864

25 pt. Map Kungl. Akad.

Eleazarus ex Dom. 5. Octbr. (sed pro utent. off. vot. *Mortuo itaque* ex fer. 2. post eand. Dom.) 2. et 3. N. de 7. die infr. Oct. fest. (etm. in App. Brev.) In L. Suffr. (s. com. BMV.) Ad Prim. R. br. *Qui natus* et prec. - Mis. in Pr. I. c. Gl. 2. or. de Spiritu S. 3. *Eccl.* vel pro Pp. In Secreta loco *solemnitate* die. *commemoratione*. Praef. BMV. *Et te in Concept. Imm.* - Vesp. a cap. Dom. (ant. *Vidi Dominum*) com. praec. ac Suffr. (s. com. BMV.) Ad Compl. prec.

Cras publ. f. omn. SS. c. jejun. antec. et collect. pro Societ. SS. Bonif. et Adalb. necnon Commemor. omn. fidell. Deff.

30. DOM. XXIII. p. Pent. et 1. Novbr. De ea. sdx. C. virid. Off. ut in Psalt. Ad Mat. hymn. *Primo die*. LL. 1. N. *Inc. lib. Ezechiel. Proph.* 2. et 3. pr. In L. hymn. *Aeterne rerum* et Suffr. Ad Prim. Ps. *Confitemini*, Symb. ac prec. - Mis. pr. c. Gl. 2. or. *A cunct.* 3. ad lib. Cr. et Praef. Trinit. - In Vesp. de Dom. Suffr. Ad Compl. prec.

Ad libit. In 2. Vesp. com. seq. ut in App. Pr. Suffr. Ad Compl. prec.

31. Fer. 2. Vigilia c. jejun. De ea. C. viol. Off. fer. 2. ut in Psalt. LL. 3 de hom. Vig. c. RR. de fer. curr. In L. (in quib. com. Cruc. ac Suffr.) et per Hor. prec. fer. flex. genib. - Mis. pr. c. 2. or. de Spiritu S. 3. *Eccl.* vel pro Pp. - Vesp. seq.

Ad libitum. De SS. Angelis. sdx. CA. Off. ut in App. Pr. praeter LL. 1. N. Scr. 9. 1. hom. et com. Vig. (ant. et V. de Psalt. or. pr.) in L. Suffr. Ad Prim. prec. - Mis. vot. ut in Missali c. Gl. 2. or. Vig. 3. *A cunct.* UEV. - Vesp. seq. tant.

Psm. de fer. 4. ut in Psalt. *VV.* et *RR.* de com. M. ex 3. Noct. LL. 1. et 2. Ser. 3. de S. Pp. M. *Te Deum.* L. (in quib. Suffr.) et Hor. (ad Prim. prec.) dic. ut in al. fest. - Mis. *Statuit* c. Gl. 2. or. *A cunct.* 3. ad lib. - Vesp. de fer. 4., or. Dom. praec. com. Cruc. ac Suffr. Ad Compl. prec.

Ad libitum. De S. Joseph Sponso BMV. sdx. CA. Off. ut in App. Pr. praeter LL. 1. N. Scr. 9. l. et com. S. Pp. M. in L. Suffr. (s. com. S. Jos.) Ad Prim. prec. - Mis. in Pr. II. c. Gl. 2. or. S. Pp. M. 3. *A cunct.* (in qua omitt. nom. S. Jos.) - Vesp. a cap. seq. com. praec. Suffr. (s. com. S. Jos.) Ad Compl., in quo prec., et per Hor. diei seq. hymn. term. *Jesu tibi sit.*

27. Fer. 5. Vigilia sin. jejun. De ea. C. viol. Off. fer. 5. ut in Psalt. LL. 3 de hom. Vig. c. *RR.* de fer. curr. In L. (in quib. com. Cruc. ac Suffr.) et per Hor. prec. fer. flex. genib. - Mis. pr. c. 2. or. *Concede,* 3. *Eccl.* vel pro Pp. - Vesp. seq.

Ad libitum. De SS. Corpore Christi. sdx. CA. Off. fest. Corp. Chr. et pr. LL. 1. N. Scr. *Igitur Eleazarus* (ex Dom. 5. Octbr.) 2. et 3. ex fer. 4. p. Dom. infr. Oct. fest. 9. l. hom. et com. Vig. (ant. et *V.* de Psalt. or. pr.) in L. Suffr. Ad Prim. R. br. *Qui natus* et prec. - Mis. vot. de SS. Sacram. c. Gl. 2. or. Vig. 3. *A cunct.* Praef. Nativ. UEV. - Vesp. seq. tant.

28. Fer. 6. * SS. Simonis et Judae App. dx. 2. Cl. CR. Off. Ap. LL. omn. pr. - Mis. pr. c. Gl. Cr. et Praef. Ap. - In 2. Vesp. com. seq. Ad Compl. et per tot. diem seq. hymn. term. *Jesu tibi sit.*

29. Sabb. De Immacul. Concept. BMV. sdx. CA. Off. Imm. Concept. LL. 1. N. Scr. *Igitur*

Friedrich Neumann ist heute
noch nicht mit mir
König abgeben aus dem
und

Mutter Erzelski Konrad
Schwester

~~Arbeits~~ von Frau
Fischer geb. Weber 1880
Frau F. Elzaski geb. Bergmann
Frau Schmidt geb. 6. Aug. 1874
Frau G. Kattara geb. Lombrink

August Fischer Werk 40 f
Peter Lombrink 40 f

1.

2.

3.

Rezeptbuch Linnaeus - Tröppe

Rezeptbuch Linnæus - Roskowsky.
mit Helwig's Braunschweig - Finken.

Cras fit collect. pro Societ. SS. Bonif. et Adalb.

Mense Novembri vel Decembri fit collecta vicatim instituenda.

NOVEMBER.

Si vis Deo et Sanctis placere, inspice vitam Sanctorum, lege doctrinam Sanctorum, ut cum Sanctis sanctus fias et a Sanctis erudiaris, per Sanctos adjuveris, a Sanctis exaudiaris, cum Sanctis coroneris. (Thom. Kemp. in discipl. claus. c. 15.)

1. **Fer. 3. OMN. SANCTORUM.** dx. 1. Cl. c. Oct. CA. Off. pr. - Mis. pr. c. Gl. et Cr. - Vesp. 2. - In Choro post Vesp. dicto *V. Benedicam.* Dno. cant. rit. dupl. (in C. nigr.) Vesp. Deff. (extra Chorum dic. pro commodit., sed de praecepto.) - Privata Off. Deff. recitatio post vespert. Hor. hodiern. diei licite absolvi potest.
2. **Fer. 4. Commemoratio omn. fidel. Defunctor.** C. nigr. - De 2. die infr. Oct. sdx. CA. Off. fest. LL. 1. N. Scr. 2. et 3. pr. - In Choro post Laud. dicto *V. Bened.* Dno. cant. rit. dupl. (in C. nigr.) 3 NN. et L. Off. Deff., extra Chorum dic. pro commod. - Post Non. Mis. Deff. ut pr. loco. - Mis. de Oct. in sola Eccl. Cathedr. (CA.) c. Gl. 2. or. de Spiritu S. 3. *Eccl.* vel pro Pp. Cr. - Vesp. Oct.
3. **Fer. 5.** De 3. die infr. Oct. sdx. CA. Off. fest. LL. 1. N. Scr. 2. et 3. pr. - Mis. festi c. Gl. 2. or. de Spiritu S. 3. *Eccl.* vel pro

- Pp. Cr. - Vesp. seq. com. Oct. ac SS. Vitalis et Agricolae MM.
4. **Fer. 6.** S. Caroli Borrom. Ep. C. dx. CA. Off. CP. LL. 1. N. Ser. 2. pr. 3. ass. 9. 1. SS. MM. Com. Oct. ac SS. MM. in L. et Mis. *Statuit* c. Gl. or. pr. et Cr. - In 2. Vesp. com. Oct.
 5. **Sabb.** De 5. die infr. Oct. sdx. CA. Off. et Mis. resp. ut fer. 5. praec. - Vesp. a cap. Dom. (ant. *Muro tuo* ex Sabb. ante Dom. 3. Novbr., or. ex Dom. 5. p. Epiph.) com. Oct.
 6. **DOM. XXIV. p. Pent. et 3. Novbr.** (Dom. 2. Nov. omitt.) 5. p. Epiph. - De ea. sdx. CA. Off. ut in Psalt. LL. 1. N. *Inc. lib. Daniel. Proph.* 2. et 3. pr. in L. com. Oct. Ad Prim. Ps. *Confitemini* et Symb. - Mis. pr. c. Gl. 2. or. Oct. (3. non dic.) Cr. et Praef. Trinit. - Vesp. de Dom. com. Oct.
 7. **Fer. 2.** De 7. die infr. Oct. sdx. CA. Off. fest. LL. 1. N. Ser. 2. et 3. pr. - Mis. festi c. Gl. 2. or. de Spiritu S. 3. *Eccl.* vel pro Pp. Cr. - Vesp. seq. (ut in 1. Vesp. fest.) com. SS. IV Coronator. MM. (V. *Exultabunt.*)
 8. **Fer. 3.** Octava omn. Sanctor. dx. CA. Off. festi. LL. 1. N. Ser. 2. et 3. pr. 9. 1. et com. SS. MM. (ant. *Vestri capilli*, V. *Laetamini*) in L. et Mis. festi c. Gl. et Cr. - Vesp. seq. com. praec. ac S. Theodori M.
 9. **Fer. 4.** Dedicatio Basilicae Salvatoris. dx. maj. CA. Off. Dedic. LL. 1. et 2. N. pr. 3. ass. 9. 1. et com. S. M. in L. et Mis. *Terribilis* c. Gl. et Cr. - In 2. Vesp. com. seq. ac SS. Tryphonis etc. MM.
 10. **Fer. 5.** S. Andreae Avellini C. dx. CA. Off. CnP. LL. 1. N. Ser. 2. pr. 3. ass. 9. 1. et com. SS. MM. in L. et Mis. *Os justi* c.

Wm. H. H. H. H. H.

Wm. H. H. H. H. H.

November.

1. per paper
2. per affis
3. as D. G. Lark Dec 31
4. as H. W. per affis Dec 31
5. per affis Congr. S. M. V. Dec 9
6. per paper
7. Preston Dec 9
8. as S. W. m. c. 2
9. as H. W. per affis Dec 11
10. as S. W. per affis Dec 13
11. Laye Dec 32
12. per + Chubb 2
13. per paper
14. per missis Blake-Wickert
- 14.) 9/12 7/12 Wickert Daniels
- ~~Tunk~~
15. as H. M. V. per affis Dec 14
16. per paper

- Gl. et 1. or. pr. - Vesp. seq. (ant. Psmor. ex Laud., ant. ad *Magn.* pr.) com. praec. ac S. Mennae M. or. *Praesta . . . ut qui.*
11. **Fer. 6.** † S. Martini Ep. C. dx. maj. CA. Off. pr. 9. 1. et com. S. M. in L. et Mis. pr. c. Gl. - In 2. Vesp. com. seq. or. *Deus qui nos.*
12. **Sabb.** S. Martini Pp. M. sdx. CR. Off. M. LL. 1. N. Ser. 2. pr. 3. ass. 8. R. *Dne. praevenisti.* In L. Suffr. Ad Prim. prec. - Mis. pr. c. Gl. 2. or. *A cunct.* 3. ad lib. - Vesp. seq. ut in fest. BMV. (in ant. ad *Magn.* dic. *tuum s. Patrocinium*) com. S. Stanislai Kostk. C. (hoc anno simpl., or. in Pr. I.) tum Dom. (ant. *Qui coelorum*, or. ex Dom. 6. p. Epiph.) ac praec. - Ad Compl. et per tot. diem seq. hymn. term. *Jesu tibi sit.*
- Cras publ. fest. Praesentat. BMV.
13. **DOM. XXV. p. Pent. et 4. Nov.** (6. p. Epiph.) Patrocinii BMV. dx. maj. CA. Off. ut in fest. BMV. c. LL. trium NN. ibi posit. In 7. R. dic. *tuum s. Patrocinium.* 9. 1. hom. Dom. Com. S. Stanisl. C. ac Dom. in L. Ad Prim. in R. br. *Qui natus.* - Mis. vot. a Pent. ad Adv. c. Gl. 2. or. S. C. (Pr. I.) 3. Dom. Cr. et Praef. BMV. *Et te in Festivitat. UED.* - In 2. Vesp. com. seq. (or. in Pr. II.) tum S. Stanisl. C. ac Dom.
14. **Fer. 2.** S. Josaphat Ep. M. dx. CR. Off. M. LL. 1. N. *Inc. lib. Osee Proph.* (ex heri.) 2. in Pr. II. 3. ass. - Mis. in Pr. II. c. Gl. - Vesp. a cap. seq. com. praec.
15. **Fer. 3.** S. Gertrudis V. dx. CA. Off. VV. LL. 1. N. *Inc. Joël Proph.* 2. pr. 3. ass. - Mis. *Dilexisti* c. Gl. et or. pr. - Vesp. seq. ut in fest. BMV. (ant. ad *Magn.* pr.), com. praec. ac S. Didaci C. (stab. ex 13. h. h. h.)

anno simpl.) Ad Compl. et per tot. diem
seq. hymn. term. *Jesu tibi sit.*

16. **Fer. 4. PRAESENTATION. BMV. dx.**
maj. CA. Off. fest. BMV. LL. 1. N. *Ego sa-*
pientia. 2. pr. 3. ass. In 7. R. die. *tuam sanct.*
Praesentat. 9. 1. (ex 3 fit 1) et com. S. Di-
daci C. in L. Ad Prim. in R. br. *Qui natus.*
- Mis. vot. a Pent. ad Adv. c. Gl. 1. or. pr.
2. S. Didaci. Cr. et Praef. BMV. *Et te in*
Praesentat. - In 2. Vesp. com. seq. (or. *Da*
quaes.) ac S. Didaci C.
17. **Fer. 5.** S. Gregorii Thaumaturgi Ep. C.
sdx. CA. Off. CP. LL. 1. N. 1. *Inc. Amos*
Proph. 2. *Inc. Abdias Pr.* (ex fer. 6. seq.) 3.
Inc. Jonas Pr. (ex Sabb. seq.) 2. et 3. N. pr.
In L. Suffr. Ad Prim. prec. - Mis. pr. c. Gl.
2. or. *A cunct.* 3. ad lib. - Vesp. seq. com.
prae.
18. **Fer. 6.** Dedicat. Basilicar. SS. App. Petri
et Pauli. dx. maj. CA. Off. Dedic. LL. 1. N.
pr. 2. ex Pr. 1. 3. ass. - Mis. *Terribilis* c.
Gl. et Cr. - Vesp. seq. com. prae. tant.
19. **Sabb. †** S. Elisabeth Vid. dx. 2. Cl. CA.
Off. nVV. LL. 1. N. *Mulierem fortem.* 2. pr.
3. ass. 9. 1. et com. S. Pontiani Pp. M. (or.
Infirmi.) in L. - Mis. *Cognovi* c. Gl. 1. or.
pr. 2. S. Pp. M. (quae omitt. in Mis. solemn.)
- In 2. Vesp. com. seq. ac Dom. ult. p. Pent.
(ant. *Super muros.*)
Cras publ. temp. Adv. c. jejun. sing.
fer. 4. et 6. necnon collect. pro Con-
victorio.
20. **DOM. ULT. (XXVI.) p. Pent. et 5. Nov.**
S. Felicis de Valois C. dx. CA. Off. CnP.
Ad Mat. mut. 3. V. LL. 1. N. *Inc. Michaeas*
Proph. 2. pr. 3. ass. 9. 1. hom. et com. Dom.

~~1 Mr. J. M. Maria Ramos~~
~~450 W~~

republicans

17. pro ~~Spencer~~ H. Shepard Cath on 10/10/33

18. at H.W. m.c.p.l

19. at St. George's Reef 24

20. in paper

21. argum. Letter 1

22. argum. Letter 2

23. argum. Letter 3

24. p + Broe Letter m.c.p. 2

25. p + Broe Letter m.c.p. 2

26. at St. George's Reef 25

27. at H.W. in this Reef 15

28. at St. George's Reef 26

29. in paper

30. p + Hana man Reef

in L. et Mjs. *Justus* c. Gl. 1. or. pr. Cr. et Praef. Trinit. UED. - In 2. Vesp. com. Dom.

Ad libit. In 2. Vesp. com. Dom. ac seq. (ut in App. Pr.)

21. Fer. 2. De ea. C. virid. Off. fer. 2. ut in Psalt. LL. 3 Scr. (*Inc. Nahum Proph.*) c. RR. de fer. curr. In L. com. Cruc. et Suffr. Ad Prim. prec. - Mis. Dom. praec. (sine Gl. et Cr.) in qua 2. or. *A cunct.* 3. ad lib. - Vesp. seq. ut not.

Ad libitum. De SS. Angelis. sdx. CA. Off. ut in App. Pr. praeter LL. 1. N. *Inc. Nahum Proph.* In L. Suffr. Ad Prim. prec. - Mis. vot. ut in Missali c. Gl. 2. or. *A cunct.* 3. ad lib. - Vesp. seq. (ut not.) com. praec.

22. Fer. 3. S. Caeciliae V. M. dx. CR. Off. pr. - Mis. pr. c. Gl. - Vesp. a cap. seq. (ant. ad *Magn. pr.*) com. praec. ac S. Felicitatis M.

23. Fer. 4. S. Clementis Pp. M. dx. CR. Off. pr. 9. l. et com. S. M. in L. et Mis. pr. c. Gl. - Vesp. a cap. seq. (mut. 3. V.) com. praec. (ant. pr.) ac S. Chrysogoni M.

24. Fer. 5. S. Joannis a Cruce C. dx. CA. Off. CnP. LL. 1. N. 1. *Inc. Habacuc Pr.* (ex fer. 3.) 2. *Inc. Sophon. Pr.* (ex fer. 4.) 3. *Inc. Aggaeus Proph.* (fer. 5.) 2. N. pr. 3. ass. 9. l. et com. S. M. in L. et Mis. *Os justi* c. Gl. et or. pr. - Vesp. seq. com. praec.

25. Fer. 6. † S. Catharinae V. M. dx. maj. CR. Off. VV. LL. 1. N. *De virginibus.* 2. pr. 3. ass. - Mis. *Loquebar* c. Gl. et or. pr. - In 2. Vesp. com. seq. (or. in Pr. I.) et S. Petri Alexandrini Ep. M. or. *Infirmat.*

26. Sabb. S. Leonardi a Portu Maur. C. dx. CA. Off. CnP. Ad Mat. mut. 3. V. LL. 1.

N. 1. *Inc. Zacharias Pr.* (ex fer. 6.) 2. et
 3. *Inc. Malachias Pr.* (ex Sabb.) 2. N. in Pr.
 I. 3. ass. 9. 1. et com. S. Ep. M. in L. et
 Mis. *Os justi*, in qua Gl. et or. ex Pr. I. -
 In 2. Vesp. com. Dom. ac S. Silvestri Ab.
 (or. in fol. separat., hoc anno simpl.)

Abhinc cessant Suffr. SS. per tot. Advent.
 etm. in Off. de Sanct. cessatque com. Cruc. in
 Off. fer. - Usq. ad f. Purif. BMV. incl. dic.
 Ant. *Alma Redemptoris* (flex. genib. exc. a 1.
 Vesp. Dnae. cujuv. usq. ad Compl. seq. diei
 incl.) - Hodie sero term. solemnit. nuptiar.

Missa *Rorate* juxta immemorabil. Dioeces. consue-
 tud. per tot. Advent. (usq. ad Vigil. Nativ. excl.)
 sicut vot. solemn. cantatur c. Gl. et Cr. et unica
 or. In fest. Immac. Concept. BMV. et dieb. infr. Oct.
 quib. Off. fit de Oct., necnon in fest. Translation.
 Almae Domus Lauretan. et Expectat. Partus BMV.
 Missa cantatur de his festis c. or. assign.

Cras publ. f. S. Andreae Ap. c. jejun.
 anteed. et Anniv. pro sodalib. Societ.
 S. Franc. Xav. ac fit collect. pro Con-
 victor.

27. DOM. I. ADVENT. 1. Cl. De ea. sdx. C.
 viol. Off. ut in Psalt. temp. Adv. et pr. loc.
 LL. 1. N. *Inc. Isaias Proph.* In Laud. com.
 S. Ab. Ad Prim. Ps. *Confitemini* et Symb. In
 R. br. *Qui venturus es* (per tot. Adv. etm. in
 fest. SS. nisi al. not.) et dic. prec. - Mis. pr.
 c. 2. or. S. Ab. (fol. separ.) 3. *Deus qui de*
BMV. Cr. et Praef. Trinit. - In 2. Vesp.
 com. S. Ab. Ad Compl. prec.

Ad libit. In 2. Vesp. com. S. Ab. ac seq. ut in
 App. Pr. Ad Compl. prec.

28. Fer. 2. De ea. C. viol. Off. fer. 2. ut in
 Psalt. Invit. et hymn. de Dom. praec. LL.

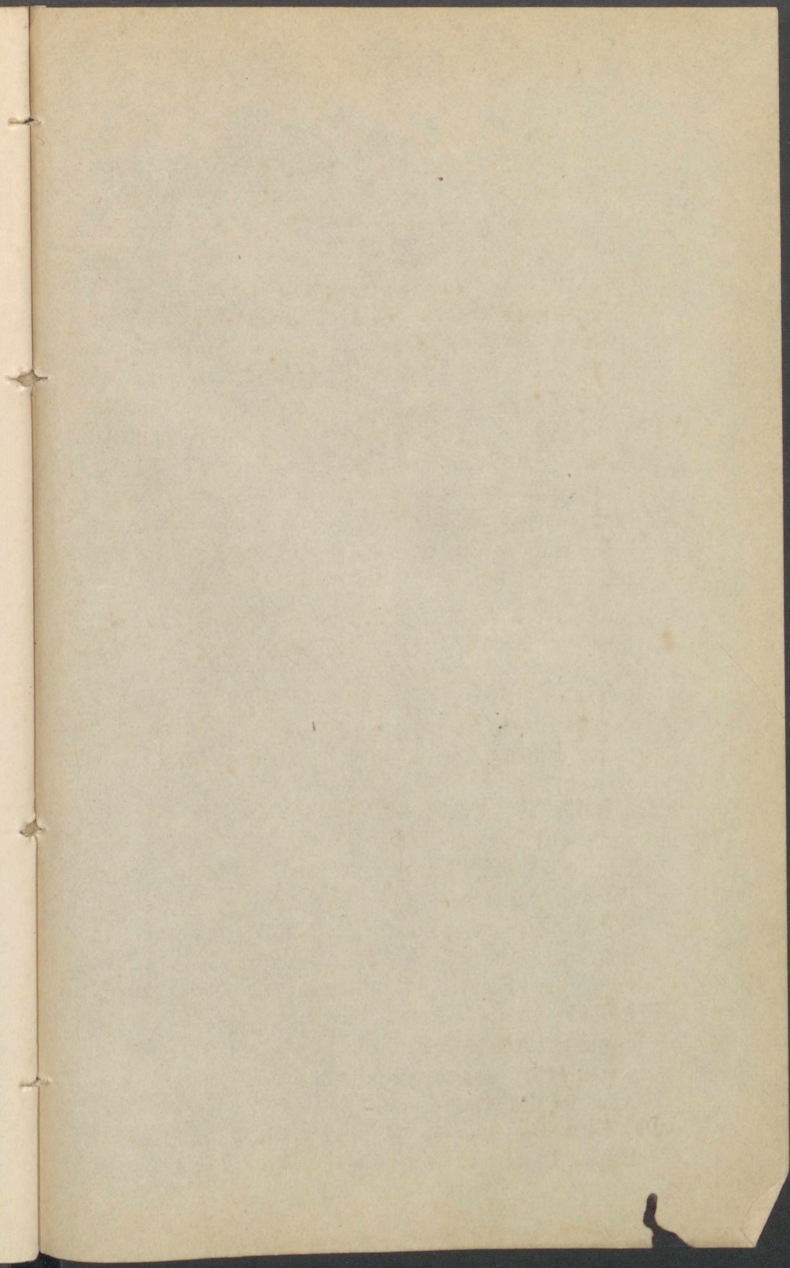

3 Scr. curr. Ad L. Capit. *Venite et ascendamus*, ant. ad *Bened.* pr., prec. fer. flex. genib. (etm. per Hor.), or. ex Dom. praec. - Mis. de Dom. praec. c. 2. or. *Deus qui de BMV.* 3. *Eccl.* vel pro Pp. - Vesp. seq. (or. in Pr. I.) com. fer. (ant. quotidie pr.) ac S. Saturnini M. (ant. *Qui odit, V. Justus.*)

Ad libitum. De SS. Angelis. sdx. CA. Off. ut in App. Pr. praeter LL. 1. N. Scr. Com. fer. (ant. pr., or. ex Dom. praec.) in L. Ad Prim. prec. - Mis. vot. ut in Missali c. Gl. 2. or. fer. 3. *Deus qui de BMV.* - Vesp. seq. (or. in Pr. I.) com. praec. et fer. (ant. quotidie pr.) ac S. Saturnini M. ut supra.

29. Fer. 3. Vigilia e. jejun. (de qua nil in Off.) S. Saturnini Ep. M. dx. CR. Off. M. LL. 1. N. Scr. 2. et 3. in Pr. I. Com. fer. (ant. quotidie pr.) ac S. M. (ant. *Iste Sanctus, V. Gloria*) in L. - Mis. ex Pr. I. c. Gl. 2. or. fer. 3. Vigil. 4. S. M. (in *Eccl. Cathedr. die. Cr. ratione Reliquiar.*) UEV. (Mis. 2.) - Vesp. seq. ut pr. loco, com. fer. tant.

30. Fer. 4. Jejun. S. ANDREAE AP. Patroni Dioecesis. Warm. dx. 1. Cl. c. Oct. CR. Off. pr. Com. fer. in L. et Mis. pr. c. Gl. Cr. et Praef. Ap. - In 2. Vesp. com. fer.

DECEMBER.

Qui Deum amat, pacem cum fratribus necesse est habeat; nam Deum falso amore diligit, qui scandalizatur in fratre. (S. Hieron. sup. Ps. 118.)

1. Fer. 5. De 2. die infr. Oct. sdx. CR. Off. ut in fest. LL. 1. N. Scr. 2. et 3. ex Octavar.

- Roman. Com. fer. in L. et Mis. fest. c. Gl.
 3. or. de BMV. Cr. et Praef. Ap. - Vesp. seq.
 com. Oct. ac fer.
2. **Fer. 6.** Jejun. S. Bibianae V. M. sdx. CR.
 Off. VV. LL. 1. N. Ser. 2. et 3. pr. Com.
 Oct. ac fer. in L. et Mis. *Me expectaverunt* c.
 Gl. 2. or. pr. Cr. et Praef. Ap. - Vesp. seq.
 com. praec., tum Oct. ac fer.
3. **Sabb.** S. Francisci Xaverii C. dx. CA. Off.
 CnP. LL. 1. N. Ser. 2. et 3. pr. Com. Oct.
 ac fer. in L. et Mis. pr. in qua Gl. Cr. et
 Praef. Ap. - In 2. Vesp. com. Dom. tum S.
 Barbarae V. M. (hoc anno simpl., or. in
 Pr. I.) et Oct.
- Cras publ. f. Immae. Concept. BMV.
 et collect. pro orphanis.
4. **DOM. II. ADVENT.** 2. Cl. De ea. sdx. C.
 viol. Off. ut in Psalt. et pr. loc. In L. com.
 S. Barb. V. M. et Oct. Ad Prim. Ps. *Con-*
fitemini ac Symb. (sine prec.) - Mis. pr. c. 2.
 or. S. Barb. V. M. (Pr. I.) 3. Oct. Cr. et
 Praef. Ap. - Vesp. seq. (mut. 3. V. ant. *O*
Doctor . . . B. Petre Chrysologe) com. S. Barb.
 V. M. tum Dom. et Oct. ac S. Sabbae Ab.
 (ant. *Similabo, V. Justum, or. Intercessio.*)
5. **Fer. 2.** S. Petri Chrysologi Ep. C. ED. dx.
 (stab. ex 4. huj.) CA, Off. CP. LL. 1. N.
Fidelis sermo. 2. pr. 3. ass. 8. R. *In medio.*
 Com. Oct. et fer. ac S. Ab. (ant. *Euge, V.*
Amavit) in L. et Mis. pr. in qua Gl. Cr. et
 Praef. Ap. - Vesp. seq. com. praec. (ant. *O*
Doctor) tum Oct. ac fer.
6. **Fer. 3.** † S. Nicolai Ep. C. dx. maj. CA.
 Off. CP. LL. 1. N. *Fidelis sermo.* 2. pr. 3.
 ass. Com. Oct. ac fer. in L. et Mis. pr. in

Handwritten notes:
 Fide
 S. Petri Chrysologi

September

1. Arrivers from Seven m.c.p. 2.

2 for brother Busch m.c.p. 2

3 for + Hajlici m.c. 2 -

4 for people

5. for affi Schulz 2

6 for affis Vorfall m.c.p. 2

7 at S. Catharine Knef 4

8 for people

9 for + Funk m.c.p. 2

10 at S. Catharine Knef 4

11 for people

12. at S. M. V. for affis Knef 16

13 for + Wilhelm Knef m.c.p. 2

14. at S. M. V. for affis Knef 17.

15 at S. Catharine Knef 13

16 for + Martha Schulz m.c. 2

17. per offic. et R. H. N. Brief 13
18. per pupul
19. per pupul Labours 2. Brief
20. per offic. Inter. R. H. N. m. c. p. 2.
21. per pupul
22. per pupul (Non script. Brief)
23. per + Inter. in vi. repulsa
24. per R. H. N. m. c. p. 2.
25. per pupul
26. per offic. et i. Cassaria Brief 14
27. per offic. et i. Cassaria Brief 15
28. per pupul
29. per + per R. H. N. m. c. p. 2
30. per + pupul. Glaruemama Brief

qua Gl. Cr. et Praef. Ap. - In 2. Vesp. com. Oct. (ut in 1. Vesp. fest.) ac fer.

7. **Fer. 4.** Jejun. Vigilia, de qua nil in Off. - Octava S. Andreae Ap. dx. CR. Off. festi. LL. 1. N. Ser. 2. et 3. ex Octavar. Roman. Com. fer. in L. - Mis. festi c. Gl. 2. or. fer. 3. Vigil. (in Pr. I.) Cr. et Praef. Ap. UEV. (Mis. 2.) - Vesp. seq. ut pr. loc. com. fer. tant. Ad Compl. et per tot. Oct. hymn. term. *Jesu tibi sit.*

8. **Fer. 5. IMMACUL. CONCEPTIONIS BMV.** dx. 1. Cl. c. Oct. CA. Off. pr. In L. com. fer. Ad Prim. in R. br. *Qui natus* (per tot. Oct.) - Mis. *Gaudens gaudebo* in Pr. I. c. Gl. 2. or. fer. Cr. et Praef. BMV. *Et te in Concept. Immac.* - In 2. Vesp. com. seq. (ant. *O Doctor*, or. *Deus qui pop.*) ac fer.

9. **Fer. 6.** Jejun. S. Ambrosii Ep. C. ED. dx. (stab. ex 7. huj.) CA. Off. CP. Ad Mat. mut. 3. V. LL. 1. N. *Fidelis sermo.* 2. pr. 3. ass. Com. Oct. et fer. in L. ac Mis. pr. c. Gl. Cr. et Praef. Oct. - Vesp. seq. (ex Pr. II.) com. praec. (ant. *O Doctor*) tum fer. ac S. Melchiadis Pp. M. or. *Infirmitat.*

10. **Sabb.** Translation. Almae Domus Lauretan. BMV. dx. maj. CA. Off. in Pr. II. Com. fer. et S. Pp. M. in L. et Mis. ex Pr. II. in qua Gl. Cr. et Praef. BMV. *Et te in Festivitat.* - In 2. Vesp. com. Dom. ac S. Damasi Pp. C. (hoc anno simpl.)

Cras publ. IV Tempora et fit collect. pro orphanis.

11. **DOM. III. ADVENT. Gaudete.** 2. Cl. - De ea. sdx. C. viol. Off. ut in Psalt. et pr. Ad Mat. Invit. *Prope est jam.* Com. S. Damasi Pp. C. et Oct. in L. Ad Prim. Ps. *Confitemini*

- et Symb. (sine prec.) - Mis. pr. c. 2. or. S. Pp. C. 3. Oct. Cr. et Praef. Oct. - Vesp. de Dom. com. Oct. ac S. Damasi Pp. C. (ant. *Dum esset.*)
- 12. Fer. 2.** De 5. die infr. Oct. sdx. CA. Off. festi. LL. 1. N. Scr. 2. et 3. pr. Com. fer. in L. et Mis. festi c. Gl. 3. or. de Spiritu S. Cr. et Praef. Oct. - Vesp. seq. ut pr. loc. com. Oct. ac fer.
- 13. Fer. 3.** S. Luciae V. M. dx. CR. Off. pr. Com. Oct. ac fer. in L. et Mis. pr. in qua Gl. Cr. et Praef. Oct. - In 2. Vesp. com. Oct. ac fer.
- 14. Fer. 4. IV Temp.** Jejun. De 7. die infr. Oct. sdx. CA. Off. festi. LL. 1. N. *Ego sapientia.* 2. et 3. pr. 9. l. hom. et com. fer. in L. - Mis. (in C. viol.) de fer. 4. (sine Gl. et Cr.) c. 2. or. Oct. 3. de Spiritu S. Praef. Oct. - Vesp. seq. (ut in 1. Vesp. fest.) com. fer. (or. Dom. praec.)
- 15. Fer. 5.** Octava Immac. Concept. BMV. dx. CA. Off. ut in fest. except. LL. 2. et 3. N. pr. Com. fer. in L. et Mis. festi c. Gl. 3. or. *Deus omn. fidell.* (ratione Aniv. Electionis Illmi. ac Rmi. Dni. Andreae Eppi. nri.) Cr. et Praef. Oct. - In 2. Vesp. com. seq. (or. *Deus qui nos*) et fer.
- 16. Fer. 6. IV Temp.** Jejun. S. Eusebii Ep. M. sdx. CR. Off. M. LL. 1. N. *A Mileto.* 2. pr. 3. ass. 8. R. *Dne. praevenisti.* 9. l. hom. et com. fer. in L. Ad Prim. prec. - Mis. *Sacerdotes* c. Gl. 2. or. fer. 3. de BMV. UEF. (Mis. 2.) - In 2. Vesp. com. fer. Ad Compl. prec.
- 17. Sabb. IV Temp.** Jejun. De eo. C. viol.

[Faint, illegible handwriting, possibly bleed-through from the reverse side of the page.]

~~Genev~~

H. Mayhew & Co. Superintendents
of the American Pacific Mail
Line. San Francisco
(Alaska Express)

Off. Sabb. ut in Psalt. Invit. et hymn. de Dom. praec. LL. 3 hom. Ad L. (et per Hor.) ant. pr. *Prophetae* (c. rel. de fer. 4., post Dom. 3. Adv. posit.), pro 4. ant. dic. *Expectetur*, Capit. *Venite et ascendamus* (fer. 2. post Dom. 1. Adv.), ad *Bened.* ant. *Quomodo fiet*. Prec. fer. flex. genib. etm. per Hor. - Mis. pr. c. 2. or. de BMV. 3. *Eccl.* vel pro Pp. - SS. ORDINES. - Vesp. fer. a cap. Dom. ant. *O Sapientia*. (1. ex majorib., quae in Choro dic. stando et in Off. semid. et fer. duplicant.) Ad Compl. prec.

Cras publ. fest. Nativ. D. N. J. C. e. jejun. anteed.

18. **DOM. IV. ADVENT.** 2. Cl. De ea. sdx. C. viol. Off. ut in Psalt. et pr. In L. ad *Bened.* ant. *Ave Maria*. Ad Prim. Ps. *Confitemini*, Symb. ac prec. - Mis. pr. c. 2. or. de BMV. 3. *Eccl.* vel pro Pp. Cr. et Praef. Trinit. - Vesp. seq. (int. ex Indulto) com. Dom. (ant. *O Adonai*.) Ad Compl. et per tot. diem seq. hymn. term. *Virtus, honor, laus*.

19. **Fer. 2.** Expectat. Partus BMV. dx. maj. (fest. heri.) CA. Off. pr. (int. ex Indulto.) Com. fer. (ant. *Dicit Dnus.*) in L. Ad Prim. in R. br. *Qui venturus es*. - Mis. pr. (ibid.) c. Gl. 2. or. fer. Cr. et Praef. BMV. *Et te in Expectat.* - In 2. Vesp. com. fer. (ant. *O Radix*.)

20. **Fer. 3.** Vigil. s. jejun. (de qua nil in Off.) De ea. C. viol. Off. Psalt. et pr. Invit. et hymn. de Dom. praec. Psmi. de fer. 3. LL. 3 Scr. curr. Ad L. (et per Hor.) ant. pr. *Rorate* c. rel. de fer. 3. (post Dom. 3. Adv. posit.) Capit. *Venite et ascendamus*. Ad *Bened.*

- ant. *Consurge*. Prec. fer. flex. genib. etm. per Hor. - Mis. de Vigil. c. 2. or. fer. 3. de BMV. - Vesp. seq. (ant. ad *Magn.* pr.) com. fer. (ant. *O Clavis*.)
21. Fer. 4. Jejun. * S. Thomae Ap. dx. 2. Cl. CR. Off. Ap. LL. 1. N. *Sic nos existimet*. 2. et 3. pr. In L. ad *Bened.* ant. ex 1. Vesp. et com. fer. (ant. *Nolite timere*.) - Mis. pr. c. Gl. 2. or. fer. Cr. et Praef. Ap. - In 2. Vesp. ant. ad *Magn.* ex 1. Vesp. com. fer. (ant. *O Oriens*.)
22. Fer. 5. De ea. C. viol. Off. Psalt. et pr. Invit. et hymn. de Dom. praec. Psmi. de fer. 5. Ad L. (et per Hor.) ant. *De Sion* c. rel. (fer. 5. post Dom. 3. Adv.) Capit. *Venite et ascendamus*. Ad *Bened.* ant. *Consolamini*. Prec. fer. flex. genib. etm. per Hor. - Mis. de Dom. praec. c. 2. or. de BMV. 3. *Eccl.* vel pro Pp. - Vesp. fer. Capit. *Non auferetur*. (ex fer. 2. post Dom. 1. Adv.) Ad *Magn.* ant. *O Rex*. Prec. fer. flex. genib., etm. ad Compl.
23. Fer. 6. Jejun. De ea. C. viol. Off. resp. ut heri. Ad L. (et per Hor.) ant. *Constantes* c. rel. ex fer. 6. Ad *Bened.* ant. *Ecce completa*. - Mis. ut heri. - Vesp. fer. Capit. *Non auferetur*. Ad *Magn.* ant. *O Emmanuel*. Prec. fer. flex. genib., etm. ad Compl.
24. Sabb. Jejun. Vigilia Nativit. D. N. J. C. De ea. C. viol. Off. ut in Psalt. et pr. Ad L. (rit. dupl.) Psmi. de Dom. rel. pr. - Mis. pr. c. unica or. - Vesp. seq. Hymn. term. *Jesu tibi sit* usq. ad Epiph. excl. - Post ant. *Alma Redemptoris V.* Post partum c. or. *Deus qui salutis* usq. ad 2. Vesp. fest. Purif. BMV.

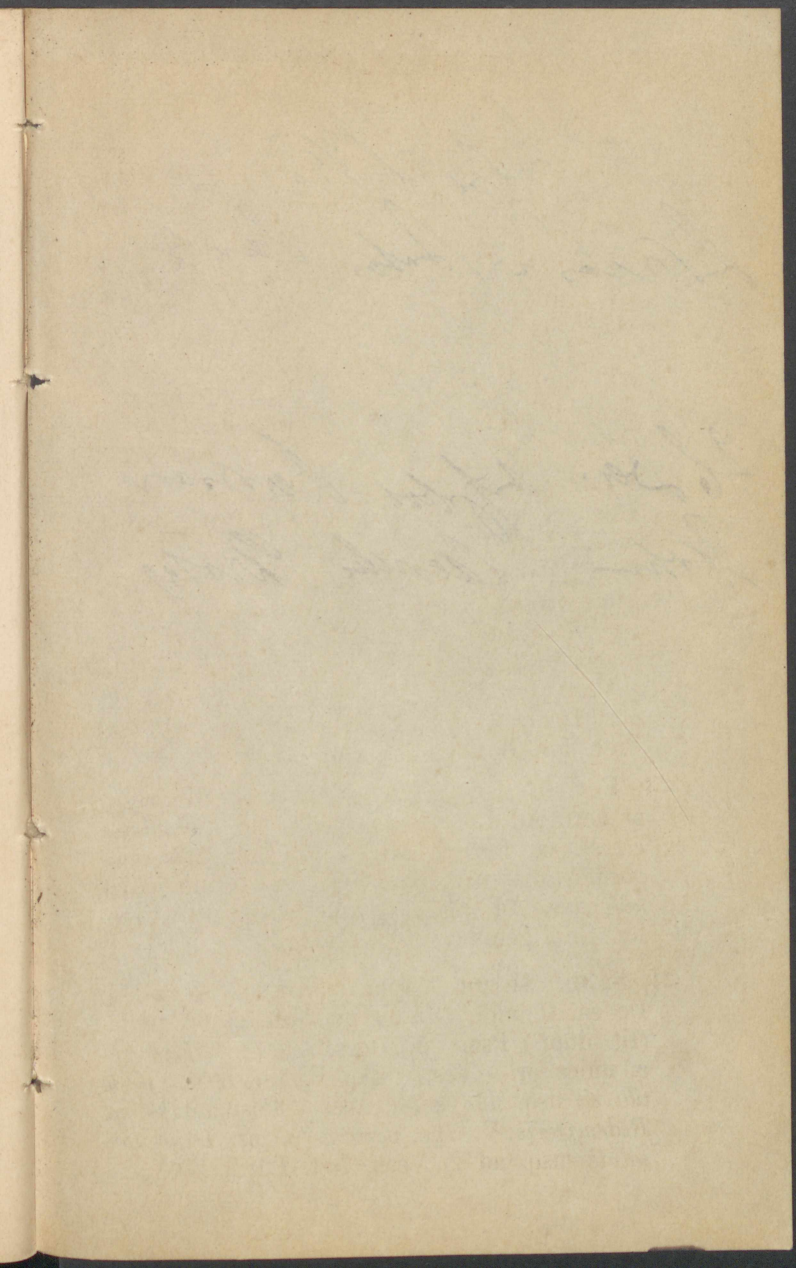

Prof. Dr. H. A. ...
Lectures in ...

26. Dr. ...
... ..

Hodie et usq. ad Octav. Epiph. Dni. incl. non dic. Mis. vot. priv. nec Deff. - Cras publ. fest. S. Stephani Protom. et Circumcis. Dni. - Cras et per seq. hebdomad. usq. ad Purificat. excl. fit collect. pro orphanotrophis.

25. **DOM.** (vacat.) **FEST. NATIVITAT. D.**
 N. J. C. dx. 1. Cl. c. Oct. CA. Off. pr. Ad Prim. in R. br. *Qui natus* usq. ad Epiph. excl. - Hodie celebr. 3 Missae c. Gl. Cr. Praef. Nativ. et *Communicant.* pr. (per tot. Oct.) In 1. Mis. infr. Action. dic. *Noctem sacratissimam.* In 2. Mis. fit com. S. Anastasiae V. M. In 3. Mis. ult. Evang. Epiph. *Cum natus esset.* - Cui unam tant. Mis. placuerit celebrare, legat Missam, quae respondeat circiter horae (sc. in nocte, in aurora, in die) juxt. Rubr. peculiare ejusd. diei. S. R. C. 19. Junii 1875. - Hod. in omnib. Mis. solemn. dum cantat. in Choro V. *Et incarnatus,* Celebrans, Ministr. et Cler. genuflectunt utroq. genu. - In 2. Vesp. com. seq. et omn. SS. MM. (Pr. I.)

Annotationes. In 1. et 2. Missa Celebrans non sumit purificationem, sed sumpto ss. Sanguine calicem deponit in medio corporalis et patena ac palla cooperit dicens: *Quod ore sumpsimus . . .* Postea discedit de medio ad cornu Epistolae, ubi digitos abluit in aliquo vase mundo quamvis profano, dicens: *Corpus tuum Dne. . .* exsiccatisque purificatorio digitis, locat dictum vas cum purificatione in parte posteriore Altaris prope corporale, et, ut palla textit, juxta illud ponit purificatorium. Redit deinde ad medium et provoluta parte corporalis anteriore, velo cooperit calicem et Missam prosequitur. Ad Offeritorium 2. et 3. Missae, dum Celebrans vinum infundit, sustinendus est calix ab Altari elevatus, et ita

caute vinum est infundendum pariter et aqua, ut guttulae non dispergantur intra cuppam; quod si tamen accidat, circummovendo vino intra calicem adunari debent; quo non succedente, formanda est intentio consecrandi massam vini in fundo calicis et solum illud, quod ei est contiguum. In ultima Missa digiti more solito in calice abluuntur et ablutio sumitur cum ablutioibus 1. et 2. Missae, et vas, in quo repositae erant, caute abstergitur.

- 26. Fer. 2. S. STEPHANI Protomart. et Commemoratio omnium SS. MM. dx. 2.**
Cl. c. Oct. CR. Off. M. et pr. Com. Oct. Nativ. et omn. SS. MM. (Pr. I.) in {L. et Mis. in qua Gl. Cr. Praef. etc. ut heri. - Vesp. Nativ. (rit. dupl.) a cap. de S. Stephano, com. seq. tum Oct. et omn. SS. MM.
- 27. Fer. 3. * S. Joannis** Ap. et Evang. dx. 2.
Cl. c. Oct. CA. Off. Ap. et pr. Com. Octavar. in L. et Mis. in qua Gl. Cr. Praef. etc. ut in fest. Nativ. - Vesp. Nativ. (rit. dupl.) a cap. de S. Joan. com. seq. et Octavar.
- 28. Fer. 4. * SS. Innocentium MM. dx. 2.** Cl. c. Oct. C. viol. Off. MM. et pr. Ad Mat. 2. ant. 3. Noct. *Isti sunt* et omisso *Te Deum* dic. 9. R. Com. Octavar. in L. et Mis. pr. in qua omitt. Gl. dic. Tractus, Cr. Praef. etc. ut in Nativ. - Vesp. Nativ. (rit. dupl.) a cap. de SS. Innoc. com. seq. et Octavar.
- 29. Fer. 5. S. Thomae Cantuar. Ep. M. dx. CR.**
Off. M. et pr. Com. Octavar. in L. et Mis. pr. in qua Gl. Cr. Praef. et *Communic.* de Nativ. - Vesp. Nativ. (rit. dupl.) a cap. S. Thom. com. Dom. et Octavar.
- 30. Fer. 6. De Dom. infr. Oct. sdx. CA. Off.**
Nativ. et pr. LL. 1. N. *Incip. Ep. B. Pauli*

Joseph Enckholz 15. Juli 1674

Epileptische Anfälle in der Nacht in der
Zeit von 3 bis 4 Uhr. N. G. L. an 5
Jahre 1674

Ap. ad Roman. Com. Octavar. in L. et Mis. pr. in qua Gl. Cr. Praef. et *Communic.* de Nativ. - Vesp. Nativ. (rit. dupl.) a cap. seq. or. *Da quaesumus*, com. Dom. et Octavar.

31. Sabb. * S. Silvestri Pp. C. dx. CA. Off. CP. et pr. Com. Octavar. in L. et Mis. pr. in qua Gl. Cr. Praef. et *Communic.* de Nativ. - Vesp. seq. sine ulla commemoratione.

Hodie Martyrologium legitur sub litera E.

Cras publ. fest. Epiph. Dni. et collect. pro Missionib. Africae.

O. A. M. D. G.

1) Agathe Guldman (25 Apr) mit v. Thoms
86.

1) Johanna Lipke mit v.
Ag 86.

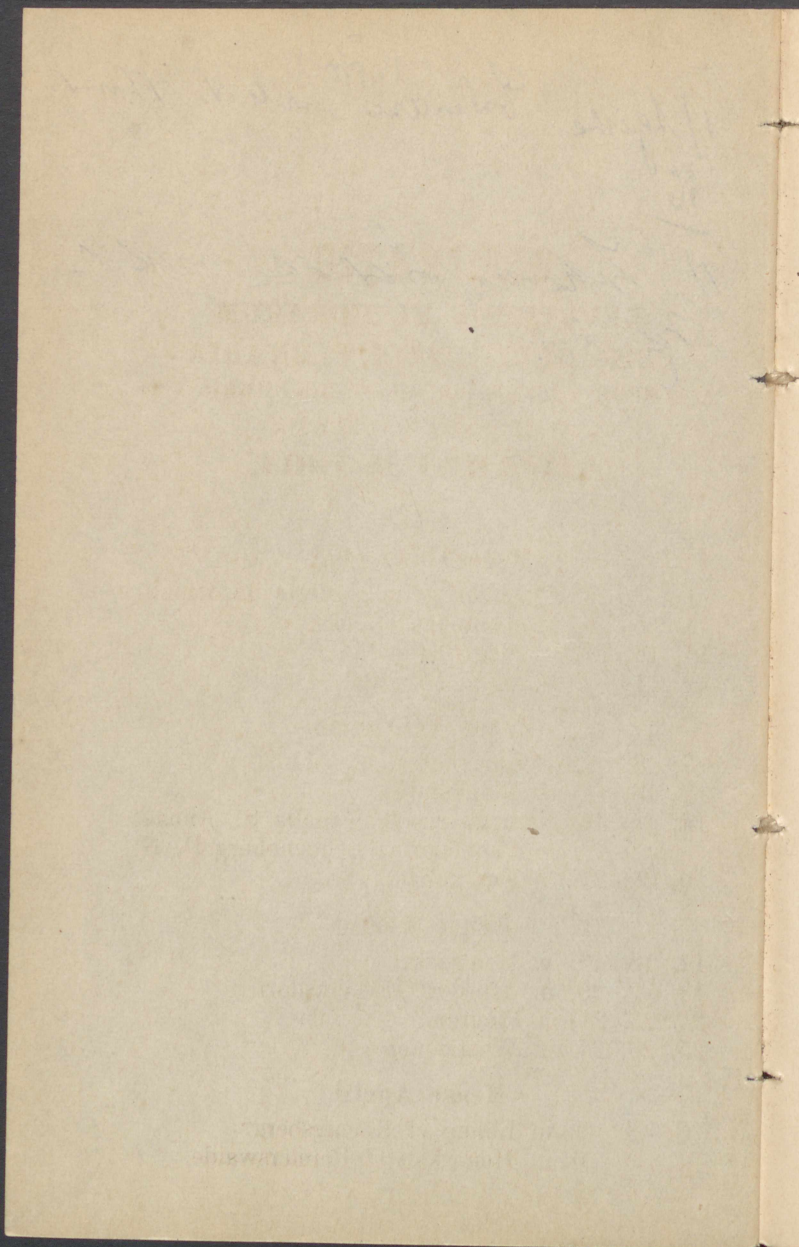

ORDINATIO

DEVOTIONIS XL HORARUM CUM INDULGENTIA PLENARIA

A S. SEDE APOSTOLICA DIE 12. DECEMBRIS 1899

AD DECENNIUM CONCESSA

AD ANNUM 1904.

Mense Januario.

1. 2. 3. Frauenburgi in Ecclesia parochiali.
4. 5. 6. in Lichtenau D. M.
15. 16. 17. in Siegfriedswalde.
31. 1. 2. Febr. in Diwitten.

Mense Februario.

7. 8. 9. in Legienen.
12. 13. 14. in Glockstein.
14. 15. 16. Frauenburgi in Capella S. Annae,
in Pettelkau et Schoeneberg D. N.
19. 20. 21. in Frankenau.

Mense Martio.

17. 18. 19. in Mehlsack.
18. 19. 20. in Arnsdorf et Tolksdorf.
22. 23. 24. in Plauten.
25. 26. 27. in Wuttrienen.

Mense Aprili.

3. 4. 5. in Elbing et Koenigsberg.
4. 5. 6. in Heinekau et Reimerswalde.

5. 6. 7. in Bischofstein.
 8. 9. 10. in Bischofsburg, Heilsberg et Langwalde.
 10. 11. 12. in Kalkstein.
 12. 13. 14. in Grieslienen.
 13. 14. 15. in Schoelitt.
 15. 16. 17. in Elditten, Layss et Sturmhuebel.
 22. 23. 24. in Neukockendorf.
 29. 30. 1. Maj. in Alt-Schoeneberg.

Mense Majo.

6. 7. 8. in Gr. Bertung, Heiligenthal, Gr. Kleeberg et Mige ghen.
 13. 14. 15. in Allenstein et Altwartenburg.
 20. 21. 22. in Gr. Lemkendorf.
 22. 23. 24. in Heiligelinde et Mensguth.
 27. 28. 29. in Gr. Boessau et Suessenthal.

Mense Junio.

3. 4. 5. in Memel, Roggenhausen et Schoenbrueck.
 5. 6. 7. in Glottau.
 10. 11. 12. in Braunsvalde.
 22. 23. 24. in Gr. Rautenberg.
 27. 28. 29. in Klaukendorf.
 29. 30. 1. Jul. in Guttstadt.

Mense Julio.

1. 2. 3. in Fleming et Goetkendorf.
 4. 5. 6. Brunsbergae in Capella SS. Trinitatis.
 8. 9. 10. in Raunau.
 15. 16. 17. in Bludau.
 22. 23. 24. in Muensterberg.
 29. 30. 31. in Wormditt.

Anna Bollof 68 yrs
and Leget

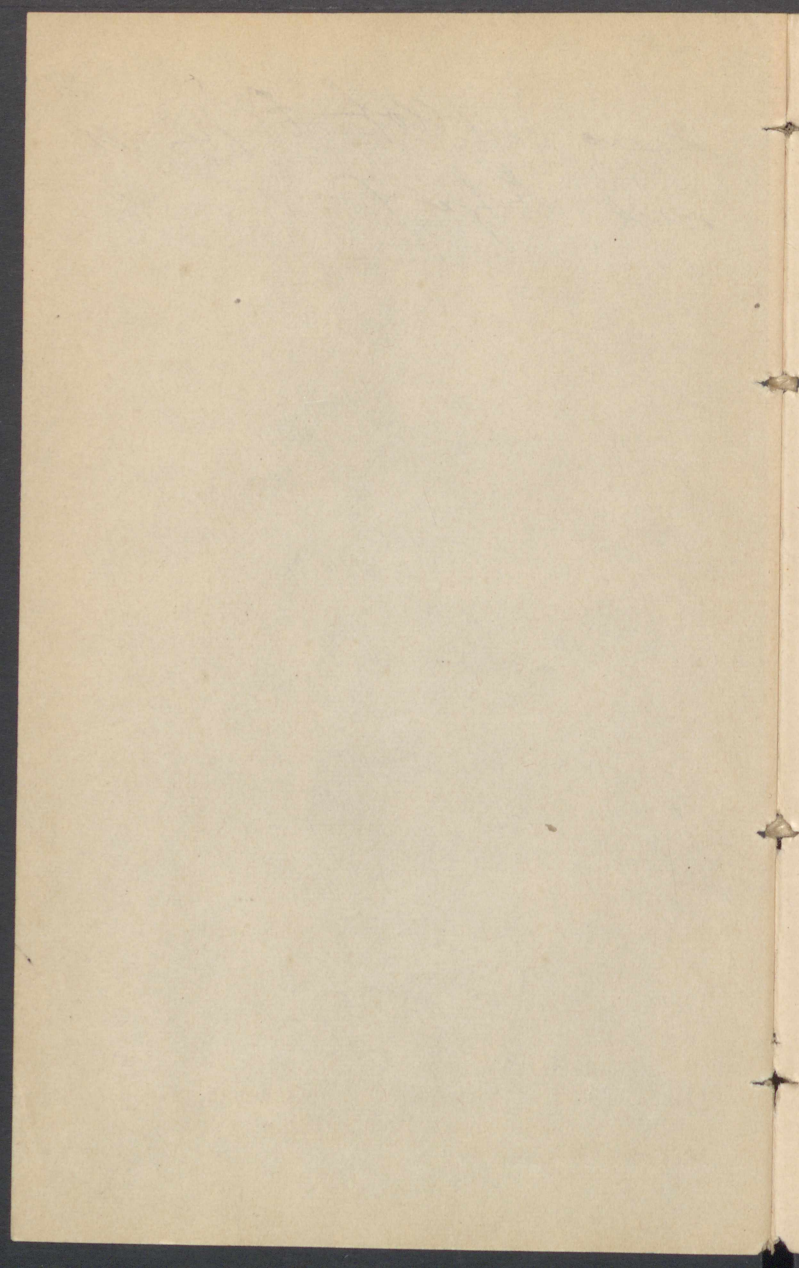

Mense Augusto.

12. 13. 14. in Neukirch D. E.
 19. 20. 21. Brunsbergae in Ecclesia parochiali,
 in Dietrichswalde et Wuslack.
 26. 27. 28. in Plasswich.

Mense Septembri.

1. 2. 3. Frauenburgi in Ecclesia Cathedrali.
 2. 3. 4. in Peterswalde D. M., Gr. Purden
 et Regerteln.
 9. 10. 11. in Tolkemit.
 16. 17. 18. in Gr. Bartelsdorf, Crossen et Schulen.
 18. 19. 20. in Rosengarth.
 23. 24. 25. in Open et Prossitten.
 27. 28. 29. in Krekollen.
 30. 1. 2. Octbr. in Tilsit et Freudenberg.

Mense Octobri.

2. 3. 4. in Seeburg.
 7. 8. 9. in Santoppen et Stolzhausen.
 10. 11. 12. in Wartenburg.
 14. 15. 16. in Frauendorf, Kiwitten, Reichen-
 berg et Schalmey.
 16. 17. 18. in Wolfsdorf.
 21. 22. 23. in Jonkendorf et Plaussen.
 28. 29. 30. in Tiedmannsdorf.
 30. 31. 1. Nov. in Queetz et Gr. Ramsau.

Mense Novembri.

6. 7. 8. in Nosberg.
 9. 10. 11. in Wusen.
 11. 12. 13. in Marienwerder, Eschenau, Gr.
 Koellen et Wernegitten.
 14. 15. 16. in Benern.

18. 19. 20. in Gillau et Lautern.
25. 26. 27. in Blankensee.

Mense Decembri.

4. 5. 6. in Peterswalde D. G.
9. 10. 11. in Schellen.
13. 14. 15. in Basien.
25. 26. 27. in Roessel.

**ELENCHUS
UNIVERSI CLERI**

NEC NON
**SORORUM
PIARUM CONGREGATIONUM**
DIOECESIS WARMIENSIS.

CONSCRIPTUS
MENSE DECEMBRI
1903.

Illustrissimus ac Reverendissimus Episcopus
Warmiensis:

Andreas Thiel,

Solio Pontificio Assistens,

SS. Theol. Dr., Ordinum Coronae I. Cl. et
Aquil. Rubr. II. Cl. cum Corona et Stella
Eques, Facultatis theol. in Universitate Windo-
bonensi Membrum honorarium, Presbyter Ju-
bilar., natus die 28. Septembris 1826, ordi-
natus die 30. Septembris 1849, a Reumo.
Capitulo die 15. Decembris 1885 electus, a
Sua Sanctitate confirmatus die 12. Februarii
1886, consecratus et inthronisatus die 9. Maji
1886.

Illustrissimus ac Reverendissimus Suffraganeus
Warmiensis:

Eduardus Herrmann,

Canonicus Ecclesiae Cathedralis, natus die
1. Decembris 1836, ordinatus die 24. Julii
1859, a Sanctitate Sua Episcopus titularis Cy-
bistrensis nominatus die 30. Augusti 1901, con-
secratus die 24. Novembris 1901.

Ecclesia Cathedralis

3

in Frauenburg.

(Ad B. M. V. in coelum assumptam.)

Reverendissimum Capitulum.

	natus	ordin.
Praelati.		
Praepos.: <i>Franc. Dittrich</i> , SS. Theol. Dr., Ord. Aq. Rubr. III. Cl. cum lemnisco et Coronae III. Cl. Eq.	1839	1863
Decanus: <i>August. Kolberg</i> , Dr. jur. can., Vicarius in Spiritualib. Generalis et Officialis, Praeses Collegii Examinatorum Pro-Synodali	1835	1858
Canonici numerarii.		
<i>Jul. Pohl</i> , decor. Cruce „Pro Eccl. et Pontif.“, Ord. Coronae II. Cl., Aq. Rubr. III. Cl. c. lemnisco et IV. Cl. c. Corona Eq.	1830	1857
<i>Franc. Ritzke</i> , SS. Theol. Dr., Canon. Theologus, Curator piar. fundation., Ord. Aq. Rubr. IV. Cl. Eq.	1836	1860
<i>Henricus Nitsch</i> , Oeconomus	1840	1865
<i>August. Karau</i> , Ord. Aq. Rubr. IV. Cl. Eq., Presb. Jub.	1824	1849
<i>Eduard. Herrmann</i> , Praefect. fabricae et custodiae, Suffragan. Warm., qui supra.		
<i>Herman. Preuschoff</i> , Concionator Eccl. Cathedr., Praefect. Leprosorii Frauenburgen., Ord. S. Sepulchri Eq.	1839	1865
<i>Joan. Wichert</i> , SS. Theol. Dr., Canon. Poenitentiar., Praefect. Hosp. S. Spiritus et Capell. S. Annae	1850	1874

	natus	ordin.
<i>Jul. Marquardt</i> , SS. Theol. Dr. et Professor Honor., Praefect. Fund. Potockian., Ord. Aq. Rubr. IV. Cl. Eq.	1849	1871

Canonici honorarii.

<i>Joan. Heller</i> , Decan. in Christburg	1833	1858
<i>Ant. Matern</i> , Archipr. in Braunsberg	1842	1866
<i>Andr. Januskowski</i> , Decan. in Tilsit	1841	1867
<i>Joan. Hirschberg</i> , Archipr. in Warten- burg	1847	1871

Vicarii.

<i>Coelest. Marquardt</i> , Diacon. Eccl. Cathedr.	1836	1862
<i>Franc. Fleischer</i> , SS. Theol. Dr., Secret. Reumi. Capituli, Magister ceremoniar. Eccl. Cathedr.	1858	1882
<i>Paul. Bader</i> , Subd. Eccl. Cathedr.	1867	1890
<i>Franc. Prahl</i>	1861	1885
<i>Oswald. Hoppe</i>	1872	1896

In Curia Episcopali.

<i>Franc. Liedtke</i> , Dr. jur. can., Secret. in Curia Eppali., decor. Cruce „Pro Eccl. et Pontif.“	1855	1878
<i>Richard. Walter</i> , Dr. jur. can., Se- cret. in Curia Eppali	1860	1887
<i>Carol. Bader</i> , Officialis assist. aerarii dioecesiani	1860	1887
<i>Alfons. Buchholz</i> , Illmi. ac Reumi. D. Episcopi Capellanus	1874	1899
Ad Capellam St. Annae Frauenburgi. Benef. I. vacat. — II. <i>Franc. Braun</i>	1836	1860

Officium Episcopale Vicariatus Generalis.

Praeses: Dr. *August. Kolberg*, Vicar. General.
et Official.

Consultores: Dr. *Franc. Ritzke*, C. E. C.
August. Karau, C. E. C.
Herman. Preuschoff, C. E. C.

Judices delegati in causis matrimonialibus.

Dr. *Franc. Ritzke*, C. E. C.
August. Karau, C. E. C.

Defensor matrimonii:

Dr. *Franc. Liedtke*, Secret. in Curia Eppali.

Collegium Examinatorum Pro-Synodal.

Praeses: *August. Kolberg*, Vicar. General. et Official.

Examinatores: *Franc. Dittrich*, P. E. C.
Franc. Ritzke, C. E. C.
August. Karau, C. E. C.
Joan. Wichert, C. E. C.
Hugo Weiss, Prof. in Lyceo Brunsberg.

Censores librorum.

Jul. Marquardt, SS. Th. Dr., C. E. C.
Anton. Kranich, SS. Th. Dr., Prof. in Lyceo
Brunsberg.

Instituta publica.

Seminarium Dioecesanum Brunsbergense.	natus	ordin.
Conservatores: <i>Franc. Ritzke</i> , C. E. C. <i>Henr. Nitsch</i> , C. E. C.		
Regens: <i>Franc. Schulz</i>	1865	1889
Subregens: <i>Aloys. Borchert</i> , SS. Theol. et Phil. Dr.	1867	1893

	natus	ordin.
A. Alumni Clerici.		
Semestr. II.		
1. <i>Albert. Prothmann</i> , Diac. . . .	1876	—
2. <i>Joseph. Scharffenorth</i> , „ . . .	1877	—
3. <i>Ferd. Podlech</i> , „ . . .	1878	—
4. <i>Otto Pulina</i> , „ . . .	1878	—
5. <i>Bernard. Poschmann</i> , „ . . .	1878	—
6. <i>Rudolf. Dittrich</i> , „ . . .	1878	—
7. <i>Carol. Fox</i> , „ . . .	1878	—
8. <i>Martin. Gurki</i> , „ . . .	1878	—
9. <i>Joseph. Piecocha</i> , „ . . .	1879	—
10. <i>Hugo Gehrigh</i> , „ . . .	1880	—
11. <i>Hubert. Austen</i> , Subdiac. . . .	1882	—
Semestr. I.		
12. <i>Franc. Biernath</i> , Diac. . . .	1876	—
13. <i>Alfons. Wardecki</i> , „ . . .	1880	—
B. Alumni Laici.		
Studiorum Cursus tertii.		
Semestr. II.		
14. <i>Stanisl. Rosenau</i>	1876	—
15. <i>Oscar. Lingnau</i>	1877	—
16. <i>Franc. Moschall</i>	1878	—
17. <i>Paul. Hebentheuer</i>	1878	—
18. <i>Eduard. Berger</i>	1879	—
19. <i>Bruno Paczkowski</i>	1879	—
20. <i>Joan. Majewski</i>	1879	—
21. <i>Otto Hackober</i>	1880	—
22. <i>Eric. Rogall</i>	1880	—
23. <i>Anton. Scheer</i>	1881	—
24. <i>Paul. Grunenberg</i>	1881	—
25. <i>Alfred. Dankowski</i>	1881	—
26. <i>Bruno Wysocki</i>	1882	—

	natus.	ordin.
Semestr. I.		
27. <i>Jos. Grodde</i>	1880	—
28. <i>Joan. Lindenblatt</i>	1882	—

Studiorum Cursus secundi.

Semestr. II.		
29. <i>Bruno de Tempski</i>	1879	—
30. <i>Paul. Mateblowski</i>	1881	—
31. <i>Joseph. Fox</i>	1881	—
32. <i>Joan. Wronka</i>	1882	—
33. <i>Andr. Brueckmann</i>	1882	—
34. <i>Herm. Buechmann</i>	1882	—
35. <i>Eug. Brachvogel</i>	1882	—
36. <i>Maximil. Schmidt</i>	1883	—
37. <i>Maximil. Tarnowski</i>	1883	—
38. <i>Arthur. Kather</i>	1883	—

Semestr. I.

vacat.

Studiorum Cursus primi.

Semestr. II.		
39. <i>Adalb. Gross</i>	1879	—
40. <i>Georg. Huhmann</i>	1881	—
41. <i>Richard. Ziegler</i>	1881	—
42. <i>Franc. Schmidt</i>	1881	—
43. <i>Joan. Goronzi</i>	1881	—
44. <i>Paul. Mattern</i>	1882	—
45. <i>Arthur. Bleise</i>	1883	—
46. <i>Bruno Schwark</i>	1883	—
47. <i>Aloys. Mattern</i>	1884	—

Semestr. I.

48. <i>Franc. Zagermann</i>	1882	—
49. <i>Albert. Gerra</i>	1882	—
50. <i>Alfons. Jablonski</i>	1883	—

	natus	ordin.
In Lyceo Hosiano.		
<i>Hugo Weiss</i> , SS. Th. Dr. et ejusd. Prof. P. O., Ord. Aq. Rubr. III. Cl. cum lemniseo Eq., Consiliar. Commissionis Pontificiae de re biblica	1842	1866
<i>Anton. Kranich</i> , SS. Theol. Dr. et ejusd. Prof. P. O.	1852	1879
<i>Jul. Marquardt</i> , SS. Theol. Dr. et ejusd. Prof. O. Honor., Canon. Eccl. Cathedr., qui supra.		
<i>Joseph. Kolberg</i> , SS. Theol. Dr. et ejusd. Prof. P. E.	1859	1882
<i>Wladisl. Switalski</i> , Phil. Dr. et ejusd. Prof. P. E.	1875	1899
<i>Bernard. Gigalski</i> , SS. Theol. Dr., Praef. Convictorii, Docens	1866	1888
<i>Alfons. Schulz</i> , SS. Theol. Dr., Catecheta Gymnas., Docens	1871	1894
In Gymnasio Brunsbergensi.		
Catecheta: <i>Alfons. Schulz</i> , SS. Th. Dr.	1871	1894
In Convictorio studiosae juventutis Brunsbergensi.		
Conservatores: <i>Franc. Ritzke</i> , C.E.C. <i>Henr. Nitsch</i> , C.E.C.		
Praefect.: <i>Bernard. Gigalski</i> , SS. Theol. Dr.	1866	1888
In Seminario Paedagogorum Bruns- bergensi.		
Catechet.: vacat.		
In Gymnasio Roesseliensi.		
Catechet.: <i>Georg. Grunau</i> , Lic. SS. Theol.	1871	1893

	natus	ordin.
In Convictorio Philippino Roesseliensi.		
Conservatores: <i>Henr. Nitsch</i> , C. E. C.		
<i>Franc. Ritzke</i> , C. E. C.		
<i>Paul. Romahn</i> , Archi- presb. Roesselien.		
Praefect.: <i>Georg. Grunau</i> , qui supra.		
In Gymnasio Allensteiniensi.		
Catechet.: <i>Joan. Glaw</i>	1852	1876
In Schola altior. ordin. Allensteiniensi.		
Catechet.: <i>Joon. Fischer</i>	1858	1893
In Gymnasio Bartensteiniensi.		
Catechet.: <i>Max. Reichelt</i> , Paroch.	1866	1888
In Gymnasio Elbingensi.		
Catechet.: <i>Valent. Werner</i> , Capell.	1871	1898
In Schola Studiorum altioris ordinis Heilsbergensi.		
Praeceptor: <i>Franc. Boenke</i>	1870	1902
In Gymnasio Marienburgensi.		
Catechet.: <i>Jos. Gehrmann</i> , Capell.	1873	1897
In Gymnasio oppidi Marienwerder.		
Catechet.: <i>Eugen. Kanigowski</i> , Par.	1864	1889
In Gymnasio Rastenburgensi.		
Catechet.: <i>Paul. Kuessner</i> , Paroch.	1867	1890
In Scholis Studiorum altioris ordinis Regiomonti (Koenigsberg).		
Catechet.: <i>Aloys. Schulz</i> , Capell.	1871	1897
„ <i>Anton. Krause</i> , Capell.	1874	1900

	natus	ordin.
In Gymnasio oppidi Tilsit.		
Catech.: <i>Alb. Dannelautzki</i> , Capell.	1876	1902
In Schola Studiorum altioris ordinis Wormdittensi.		
Praeceptor: <i>Otto Keuchel</i>	1874	1900
Domus Emeritorum Presbyt. in Crossen. (Eecl. ad Visit. B. M. V.)		
Praepos. <i>Aug. Schacht</i> , Ord. Aq. Rubr. IV. Cl. Eq.	1851	1876
Capell. <i>Albert. Packheiser</i>	1865	1893
Aggreg. <i>Franc. Schroeter</i> , Vicar. Eecl. Cathedr. emer.	1841	1865
— <i>Silvest. Stalinski</i> , Paroch. resign.	1840	1865
Orphanotrophium et Xenodochium Fund. S. Josephi Heilsbergae.		
Curatores: <i>Henr. Nitsch</i> , C. E. C. <i>Herm. Preuschoff</i> , C. E. C.		
Praeses Consilii administ.: <i>Aug. Spannenkrebs</i> , Archipr.		
Praepos. ad Capellam Arcensem: <i>Joan. Zint</i>	1867	1893

1. Decanatus Allensteiniensis.

Num. Comm.		natus	ordin.	
	1. Allenstein.			
11239	(Eccl. paroch. ad S. Jacob maj. Ap. - Eccl. 2da. ad SS. Cor Jesu.) Archipresb. <i>Joseph. Teschner</i> , Ord. Aq. Rubr. IV. Cl. Eq. Habet curam animarum militum ca- tholicor. (700) exercitus Regii ibid. Capell. <i>Joseph. Strehl</i> — <i>Eduard. Barkowski</i> — <i>Leo Neumann</i> Commend. Benef. 1mi. <i>Valent.</i> <i>Tolsdorf</i> , Presb. Jubil., Se- nior Cleri dioecesiani. — Benef. 2di. vacat. Commor. <i>Paul. Rudlowski</i> — <i>Ant. Kuhnigk</i> , Capell. emer.	1845 1872 1873 1879	1869 1899 1900 1903	
819	2. Hohenstein. (Ad SS. Cor Jesu.) Paroch. <i>Anton. Baranowski</i>			1872 1896
2507	3. Gr. Bertung. (Ad S. Joannem Ap. et Ev.) Paroch. <i>Joseph. Kiszporski</i> Capell. <i>Felix Gorinski</i>			1846 1871 1878 1903
1561	4. Braunswalde et Capella in Buchwalde. (Eccl. par. ad S. Catharinam VM. - Capella in B. ad S. Joseph.) Paroch. <i>Valent. Barczewski</i>			1856 1883
1797	5. Dietrichswalde. (Ad Nativitatem BMV.) Paroch. <i>August. Weichsel</i> Capell. <i>Felix Kowalski</i>			1830 1856 1873 1902
1457	6. Diwitten. (Ad SS. Simonem et Judam App.) Paroch. <i>Franc. Schnarbach</i>			1860 1888

N. C.		natus	ordin.
1170	7. Goetkendorf. (Ad S. Laurentium.) Paroch. <i>Joan. Kensbock</i> . . .	1863	1892
1400	8. Grieslienen. (Ad S. Laurentium.) Paroch. vacat. Commend. <i>Jacob. Brzeczynski</i>	1874	1900
1561	9. Jonkendorf. (Ad S. Joan. Bapt.) Paroch. <i>Aloys. Koslowski</i> . . .	1861	1883
1253	10. Neukockendorf. (Ad S. Joannem ante Port. Lat.) Paroch. <i>Joseph. Lingk</i> . . .	1857	1883
1161	11. Schoenbrueck. (Ad S. Nicolaum EC.) Paroch. <i>Andr. Woywod</i> . . .	1867	1890
1530	12. Alt-Schoeneberg. (Ad S. Mariam Magdalenam.) Paroch. <i>Anton. Kuck</i> . . .	1840	1867
1550	13. Wuttrienen. (Ad S. Jacobum maj. Ap.) Paroch. <i>Bernard. Renkel</i> . . .	1839	1865
580	Orzechowo. Curat. <i>Joan. Kiszporski</i> . . .	1877	1901

II. Decanatus Brunsbergensis.

7825	1. Braunsberg. (Ad S. Catharinam VM.) Archipr. <i>Ant. Matern</i> , Can. hon., Ord. Aq. Rubr. IV. Cl. Eq. Habet curam animarum militum cathol.(120)exercit. Regii ibid.	1842	1866
	Capell. <i>Hugo Guenther</i> . . .	1867	1892
	— <i>Leo Dobberstein</i> . . .	1873	1900
	Benef. <i>Franc. Schulz</i> . . .	1829	1856
	— <i>Carol. Skowronski</i> . . .	1868	1893
	Commor. <i>Joan. Drews</i> , Paroch. emer.	1831	1863

N. C.		natus	ordin.
2200	2. Frauenburg. (Ad S. Nicolaum EC.)		
	Paroch. <i>Herm. Kolberg</i> . . .	1842	1867
	Habet curam animarum Catholico- rum in Neringa recenti com- morantium vig. facult. Illrmi. ac Reumi. Ordinarii Culmensis.		
	Capell. <i>Herm. Schulz</i> . . .	1875	1901
190	3. Heiligenbeil. (Ad BMV. in coel. assumpt.)		
	Paroch. mission. <i>Eduard. Roski</i>	1867	1895
484	4. Muehlhausen. (Ad Immacul. Concept. BMV.)		
	Paroch. <i>Carol. Mundkowski</i> .	1861	1888
	Commor. <i>Aug. Engel</i> , Par. emer.	1831	1855
889	5. Bludau. (Ad Visitation. BMV.)		
	Paroch. <i>Anton. Malies</i> . . .	1840	1867
984	6. Plasswich. (Ad S. Catharinam V. M.)		
	Paroch. <i>Joseph. Fahl</i> . . .	1849	1878
848	7. Gr. Rautenberg. (Ad OO. Sanctos.)		
	Paroch. <i>Adolph. Ernst</i> . . .	1841	1866
1081	8. Schalmey. (Ad S. Georgium M.)		
	Paroch. <i>Georg. Matern</i> , Dr. jur. can.	1870	1892
342	Pettelkau. (Eccl. paroch. unita ad S. Marga- ritam VM.)		
	Curat. <i>Theod. Busau</i> . . .	1861	1886
416	9. Tiedmannsdorf. (Ad SS. Trinitatem.)		
	Paroch. <i>Bernard. Reiter</i> . . .	1864	1888
891	10. Tolksdorf. (Ad S. Martinum EC.)		
	Paroch. <i>Franc. Bludau</i> , Ord. Aq. Rubr. IV. Cl. Eq., Presb. Jubil.	1824	1851
	Capell. <i>Paul. Teschner</i> . . .	1878	1903

III. Decanatus Elbingensis.

N. C.		natus	ordin.
5942	1. Elbing. (Ad S. Nicolaum EC.) Praepos. <i>August. Zagermann</i> , Decan., Inspector scholar., Ord. Aq. Rubr. IV. Cl. Eq.	1840	1864
	Habet curam animarum Catholico- rum in Neringa Gedanensi com- morantium vigore facult. Illmi. ac Rmi. Ordinarii Culmen.		
	Capell. <i>Valent. Werner</i>	1871	1898
	— <i>Hugo Ganswindt</i>	1875	1900
	— <i>Paul. Jedzink</i>	1880	1903
	Commor. <i>Andr. Rohfleisch</i> , Paroch. resign., Presb. Jubil.	1820	1847
849	Pangritz-Colonie. (Ad S. Adalbertum E. M.) Curat. <i>Leo Ehlert</i>	1870	1897
339	2. Pr. Holland. (Ad S. Joseph.) Paroch. <i>Julius Hennig</i>	1863	1890
2593	3. Tolkemit. (Ad S. Jacobum maj. Ap.) Paroch. <i>Theod. Matthee</i>	1862	1886
	Habet curam animarum Catholico- rum in Neringa recenti commo- rantium vig. fac. Illmi. ac Reumi. Ordinarii Culmensis.		
	Capell. <i>Anton. Schulz</i>	1874	1900
1179	4. Neukirch(-Hoehe). (Ad S. Nicolaum EC.) Paroch. <i>Joan. Hoepfner</i> , Ord. Aq. Rubr. IV. Cl. Eq.	1842	1869
	Capell. <i>Joseph. Braunfisch</i>	1879	1903

IV. Decanatus Guttstadiensis.

N. C.		natus	ordin.
5212	1. Guttstadt. (Ad SS. Salvatorem et OO. Sanctos.)		
	Archipresb. <i>Ferd. Schroeter</i>	1855	1882
	Capell. <i>Oscar. Gross</i>	1870	1896
	— <i>Joan. Wien</i>	1873	1898
	Benef. <i>Valent. Dzialkowski</i>	1849	1875
	Capella in Schoenwiese. (Ad S. Crucem.)		
	Comm. perpet. <i>Andr. Schwarz</i>	1831	1861
568	2. Elditten. (Ad S. Martinum EC.)		
	Paroch. <i>Anton. Thiel</i>	1869	1892
1102	3. Glottau. (Ad SS. Salvatorem.)		
	Paroch. <i>Donat. Steinsohn</i>	1844	1871
	Capell. <i>Petr. Fox</i>	1870	1899
453	Muensterberg. (Eecl. par. unit. ad S. Catharin. VM.)		
	Curat. <i>Valent. Stuhmann</i>	1858	1885
1102	4. Heiligenthal. (Ad SS. Cosmam et Damianum MM.)		
	Paroch. <i>Bernard. Menzel</i>	1862	1887
593	5. Nosberg. (Ad Immacul. Concept. BMV.)		
	Paroch. <i>Andr. Boehm</i>	1865	1890
774	Eschenau. (Eecl. filial. ad S. Martinum E. C.)		
	Curat. <i>Carol. Bludau</i>	1858	1885
601	6. Peterswalde. (Ad S. Bartholomaeum Ap.)		
	Paroch. <i>Aug. Pfitzenreuter</i>	1860	1886

N. C.		natus	ordin.
685	7. Queetz. (Ad S. Jacob. maj. Ap). Paroch. <i>Herm. Radau</i> . . .	1848	1874
729	Rosengarth. (Eecl. par. unit. ad S. Matth. Ap. Ev.) Curat. <i>Joan. Trebbau</i> . . .	1870	1897
873	8. Schoelitt. (Ad Nativit. BMV.) Paroch. <i>Ferd. Schulz</i> . . .	1862	1889
1344	9. Suessenthal. (Ad S. Nicolaum Ep. C.) Paroch. <i>Andr. Bajenski</i> . . .	1868	1893
1014	10. Wolfsdorf. (Ad S. Joannem Bapt.) Paroch. <i>Robert. Bilitewski</i> , Dr. Phil. et Lic. Theol. . . .	1859	1887
601	Regerteln. (Ad S. Margaritam VM.) Curat. <i>Emil. Goerigk</i> . . .	1865	1895

V. Decanatus Heilsbergensis.

6166	1. Heilsberg. (Ad SS. Petrum et Paulum App.) Archipr. <i>August. Spannenkrebs</i> , Dr. Phil.	1856	1882
	Capell. <i>Paul Lunkwitz</i> . . .	1875	1899
	— <i>Anton. Zimmermann</i> . . .	1874	1899
	Ad Capellam Arcensem. Praepos. <i>Joan. Zint</i> , qui supra.		
	Ad Capellam S. Crucis in Neuhof. Benef. <i>Eduard. Block</i> . . .	1874	1898
445	2. Bartenstein. (Ad S. Brunonem Ep. M.) Paroch. <i>Maximil. Reichelt</i> . .	1866	1888
	Habet curam animar. milit. catho- licor. (50) exercitus Regii ibid.		
	Capella in Schultitten. Capell. <i>Petr. Jagalski</i> . . .	1871	1899
490	3. Landsberg. (Ad SS. Cor Jesu.) Paroch. <i>Anton. Tietz</i> . . .	1868	1892

N. C		natus	ordin.
267	4. Blankensee. (Ad S. Michaellem Archang.)		
	Paroch. <i>August. Lingnau</i> . . .	1862	1891
788	5. Frauendorf. (Ad S. Annam.)		
	Paroch. <i>Franc. Neumann</i> . . .	1856	1881
1831	6. Kiwitten. (Ad SS. Petrum et Paul, App.)		
	Paroch. <i>Hugo Wichmann</i> . . .	1845	1868
	Capell. <i>Ferd. Proschke</i> . . .	1872	1897
316	Schulen. (Eccl. filial. ad S. Crucem.)		
	Curat. <i>Joseph. Heinrich</i> . . .	1867	1894
	Capella in Springborn. (Ad Visit. B. M. V.)		
	Direct. et Spirit. <i>Andr. Boenigk</i>	1870	1893
	Commor. <i>Jul. Borzinski</i> . . .	1864	1892
	— <i>Victor. Kowalski</i> . . .	1865	1893
676	7. Krekollen. (Ad S. Crucem et S. Laurentium M.)		
	Paroch. <i>Felix Prill</i>	1833	1860
	Capell. <i>Paul. Matern</i>	1876	1903
858	S. Raunau. (Ad SS. Sim. et Jud. App.)		
	Paroch. <i>Joan. Skirde</i>	1866	1890
1231	9. Reichenberg et Capella in Suessenberg. (Eccl. paroch. ad S. Elisabeth. - Capell. ad Nativ. BMV.)		
	Paroch. <i>Anton. Hosmann</i> , Ord. Coronae III. Cl. et Aq. Rubr. IV. Cl. Eq., Presb. Jub. . .	1824	1853
	Capell. <i>Carol. Lilienthal</i> . . .	1876	1901
1206	10. Reimerswalde. (Ad S. Joan. Ap. et Ev.)		
	Paroch. <i>Bernard. Hohmann</i> . . .	1845	1871
	Capell. <i>Franc. Radau</i>	1878	1903
877	11. Roggenhausen. (Ad S. Barb. VM.)		
	Paroch. <i>Otto Wobbe</i>	1869	1892
1039	12. Siegfriedswalde. (Ad S. Joannem ante Port. Lat.)		
	Paroch. <i>Eduard. Lilienweiss</i> . .	1861	1889

N. C.		natus	ordin.
1050	13. Stolzhagen. (Ad S. Laurentium M.)		
	Paroch. <i>Valent. Masuth</i> . . .	1836	1862
	Capell. <i>Franc. Heyduschka</i> . . .	1879	1902
763	14. Wernegitten et Capella in Blumenau. (Eccl. paroch. ad S. Margaritam VM. - Cap. in B. ad S. Jacobum maj. Ap.)		
	Paroch. <i>Martin. Behlau</i> . . .	1837	1865
767	15. Wuslack. (Ad S. Antonium Abb.)		
	Paroch. <i>Franc. Armborst</i> . . .	1856	1883

VI. Decanatus Littuaniensis.

1130	1. Memel. (Ad SS. Trinitatem.)		
	Paroch. <i>Paul. Hohmann</i> . . .	1872	1896
	Habet curam animarum militum catholicor. (41) exercitus Regii ibid.		
	Capell. <i>Paul. Dobczynski</i> . . .	1875	1900
1245	2. Tilsit. (Ad BMV. in coel. assumpt.)		
	Praepos. <i>Andr. Januskowski,</i> Canon. honor., Decan. Littuan., Ord. Aq. Rubr. IV. Cl. Eq.	1841	1867
	Habet curam animarum militum catholicor. (140) exercitus Regii ibidem.		
	Capell. <i>Albert. Dannelautzki</i> . . .	1876	1902
496	3. Robkojen. (Ad S. Joan. Bapt.)		
	Paroch. vacat.		
	Commend. <i>Joseph. Nadolny</i> . . .	1873	1900
620	4. Schillgallen. (Ad SS. Trinitatem.)		
	Paroch. <i>Franc. Skowronski</i> . . .	1869	1892
637	5. Bilderweitschen. (Ad Immacul. Concept. BMV.)		
	Paroch. <i>Otto Hinzmann</i> . . .	1868	1892
	Habet curam animarum militum catholicor. exercitus Regii in <i>Stallupoenen.</i>		

N. C.		natus	ordin.
280	6. Riedelsberg. (Ad Transfigurationem D. N. J. C.) Paroch. mission. <i>Aug. Neumann</i>	1874	1900
852	7. Szibben. (Ad S. Crucem.) Paroch. <i>Richard. Brix</i>	1871	1897

VII. Decanatus Marienburgensis.

4152	1. Marienburg. (Ad S. Joan. Ap. Ev.) Paroch. <i>Franc. Ludwig</i> , SS. Theol. Dr., Decan., In- spector scholar.	1856	1879
	Capell. <i>Joseph. Gehrman</i>	1873	1897
	— <i>Joan. Fischer</i>	1876	1900
	Commor. <i>Joan. Zett</i> , Paroch. resign.	1835	1860
371	2. Fischau. (Ad S. Joannem Bapt.) Commend. perpet. <i>Joseph. Klein</i>	1865	1890
237	3. Gnojau. (Ad SS. Simonem et Judam App.) Paroch. <i>Carol. Thater</i>	1855	1881
319	4. Koenigsdorf. (Ad S. Nicolaum EC.) Paroch. <i>Adolph. Boenki</i>	1870	1895
734	5. Kunzendorf et Liessau. (Eccl. par. ad BMV. in coelum assumpt. - Eccl. fil. ad S. Nicol. EC.) Paroch. <i>Gustav. Krause</i>	1871	1895
469	6. Gr. Lesewitz. (Ad S. Andreae Ap.) Paroch. <i>Joseph. Knorr</i>	1855	1881
308	7. Mielenz et Alt-Muensterberg. (Eccl. par. ad S. Michael. Archang. - Eccl. filial. ad S. Georgium M.) Paroch. <i>Franc. Hohmann</i>	1868	1894

N. C.		natus	ordin.
496	8. Gr. Montau. (Ad SS. Petrum et Paulum App.)		
	Paroch. <i>August. Terletzki</i> . . .	1866	1891
306	9. Notzendorf. (Ad S. Barbaram VM.)		
	Paroch. <i>Ferd. Krause</i> . . .	1836	1862
342	10. Thiergart. (Ad S. Michaellem Archang.)		
	Paroch. <i>Adalb. Freisleben</i> . . .	1830	1855
	Capell. <i>Walter. de Borzystowski</i>	1874	1900
764	11. Wernersdorf. (Ad S. Nicolaum EC.)		
	Paroch. <i>August. Kolessa</i> . . .	1866	1893

VIII. Decanatus Masoviensis.

920	1. Passenheim. (Ad SS. Cor Jesu.)		
	Paroch. <i>Rudolf. Laemmer,</i> Decan. Masovien.	1845	1870
290	2. Johannsburg.		
	Paroch. mission. <i>Bernard.</i> <i>Poschmann</i>	1871	1895
664	3. Mensguth. (Ad SS. Trinitatem.)		
	Paroch. <i>Andr. Huhmann</i> . . .	1855	1882
463	4. Ortelsburg. (Ad. BMV. in coelum assumpt.)		
	Paroch. <i>Joan. Heller</i>	1871	1896
	Habet curam animar. milit. ca- tholic. exercit. Regii ibid.		
563	5. Gr. Leschieneu et Lipowitz. (Eccl. paroch. ad Immac. Concept. BMV. - Eccl. fl. ad S. Valentinum.)		
	Paroch. <i>Otto Langkau</i>	1871	1896
250	6. Willenberg. (Ad S. Joan. Nepom.)		
	Paroch. <i>Hugo Rockel</i>	1871	1896
304	7. Opaleniec. (Ad S. Joseph.)		
	Curat. <i>Wencesl. Osinski</i> . . .	1868	1894

N. C.		natus	ordin.
614	8. Liebenberg. (Ad Inventionem S. Crucis.) Paroch. vacat. Commend. <i>Carol. Jablonka</i>	1876	1900

IX. Decanatus Mehlsaccensis.

3382	1. Mehlsack. (Ad SS. Petrum et Paulum App.) Archipresb. <i>Adolph. Keuchel</i>	1835	1860
	Capell. <i>Paul. Fahl</i>	1865	1892
	— <i>Arthur. Ziegler</i>	1876	1901
	Benef. <i>Eduard. Holzmann</i> , Ord. Aq. Rubr. IV. Cl. Eq., Presb. Jub.	1827	1853
101	2. Zinten et Capella in Korschellen. Curat. <i>Victor Teschner</i>	1877	1900
1040	3. Heinrikau. (Ad S. Catharinam VM.) Paroch. <i>Frider. Brock</i>	1846	1873
	Capell. <i>Franc. Dobberstein</i>	1877	1903
1361	4. Langwalde. (Ad S. Joannem ante Port. L.) Paroch. <i>August. Buchholz</i>	1838	1864
	Capell. <i>Joseph. Buchholz</i>	1870	1894
857	5. Layss. (Ad S. Nicolaum EC.) Paroch. <i>Franc. Klein</i>	1849	1875
	Capell. <i>Oscar. Thara</i>	1874	1899
450	Sonnwalde. (Eecl. par. unit. ad S. Anton. Abb.) Curat. <i>Franc. Kramer</i>	1858	1885
977	6. Lichtenau. (Ad S. Joannem Bapt.) Paroch. <i>Rudolf. Buchholz</i>	1861	1885
	Commend. <i>Paul. Beckmann</i>	1877	1902
949	7. Peterswalde. (Ad S. Joannem Bapt.) Paroch. <i>Julius Fromm</i>	1837	1864
1275	8. Plauten. (Ad S. Laurentium M.) Paroch. vacat. Commend. <i>Joan. Gerigk</i>	1874	1899

X. Decanatus Neotichensis.

N. C.		natus	ordin.
1246	1. Neuteich. (Ad S. Matthaeum Ap. et Ev.) Paroch. <i>Joan. Tietz</i>	1847	1871
	Capell. <i>Otto Miller</i>	1879	1903
275	2. Barendt. (Ad S. Catharinam VM.) Paroch. <i>Carol. Hoppe</i> , Presb. Jubil., Ord. Aq. Rubr. IV. Cl. Eq.	1824	1852
486	3. Fuerstenwerder et Baerwalde. (Eecl. paroch. ad Nativit. BMV. - Eecl. fil. ad S. Jacobum maj. Ap.) Paroch. <i>Andreas Behrendt</i>	1826	1856
	Habet curam anim. Catholic. in Neringa Gedanensi commorantium vig. fac. Illr. ac Reum. Ord. Culm. Capell. <i>Clemens Sierigk</i>	1876	1903
225	4. Ladekopp et Orloff. (Eecl. par. ad S. Elisabeth. - Eecl. adnexa ad S. Barbaram VM.) Paroch. <i>Jul. Kretschmann</i>	1838	1865
	Capell. <i>Franc. Steinke</i>	1874	1901
724	5. Gr. Lichtenau. (Ad S. Ursulam VM.) Paroch. <i>Franc. Lihienthal</i>	1844	1869
	Capell. <i>Bernard. Heinrich</i>	1877	1903
263	6. Marienau et Tiege. (Eecl. par. ad S. Annam Matr. BMV. - Eecl. fil. ad S. Jac. maj. Ap.) Paroch. <i>Henr. Zett</i>	1844	1868
392	7. Neukirch. (Ad S. Martinum EC.) Paroch. <i>Paul. Stankewitz</i>	1865	1890
610	8. Schoeneberg et Schoensee. (Eecl. paroch. ad S. Joannem Bapt. - Eecl. filial. ad S. Georgium M.) Paroch. <i>Jul. Teschner</i>	1857	1888

N. C.		natus	ordin.
175	9. Tannsee. (Ad S. Bartholomaeum Ap.) Paroch. <i>Andr. Coekoll</i> . . .	1850	1874
352	10. Tiegenhagen. (Ad S. Nicolaum EC.) Paroch. <i>Franc. Weitzenmiller</i> , Dr. jur. can., Notar. Aplicus., Decan. Neotich., Inspector schol., Ord. Aq. Rub. IV. Cl. Eq. Habet curam animarum Catholic. in Neringa recentiori commoran- tium vigore facult. Illmi. ac Reumi. Ordinarii Culmen.	1839	1862
535	Tiegenhof. (Ad Transfigurat. DNJC.) Curat. <i>Hugo Spohn</i> . . .	1870	1895

XI. Decanatus Roesseliensis.

4560	1. Roessel et Capella in Korschen. (Eccl. paroch. ad ad SS. Petrum et Paul. App. - Cap. in K. ad S. Cruc.) Archipresb. <i>Paul. Romahn</i> . . .	1850	1873
	Capell. <i>Bernard. Stankewitz</i> . . .	1872	1897
	— <i>Adolf. Lingk</i> . . .	1874	1900
2926	2. Bischofstein. (Ad S. Mathiam Ap.) Paroch. <i>Jacob. Unger</i> . . .	1839	1869
	Capell. <i>Bruno Neudenberger</i> , SS. Theol. Dr. . . .	1874	1896
	Capell. <i>Bernard. Richert</i> . . .	1876	1901
	Benef. <i>Rudolf. Schoenke</i> . . .	1833	1859
1127	3. Rastenburg. (Ad S. Catharinam V. M.) Paroch. <i>Paul. Kuessner</i> . . .	1867	1890
	Habet curam milit. catholicor. (539) exercitus Regii ibid. et in <i>Loetzen</i> .		
1202	4. Sensburg. (Ad S. Adalbertum Ep. M.) Paroch. <i>Gustav. Grossmann</i> . . .	1873	1897
	Habet curam milit. catholicor. (102) exercit. Regii ibid.		

N. C.		natus	ordin.
808	5. Glockstein. (Ad S. Joannem Bapt.)		
298	Paroch. <i>Albert. Kraemer</i> . . . Schellen. (Eccl. filial. ad Nativit. BMV.)	1861	1889
2075	Curat. <i>Ernest. Kahsnitz</i> . . . 6. Gr. Koellen. (Ad SS. tres Reges.)	1869	1896
	Paroch. <i>Joan. Kuhnigk</i> . . .	1845	1871
	Capell. <i>Paul Schwartz</i> . . .	1878	1903
598	7. Legienen. (Ad S. Mariam Magdalenam.)		
	Paroch. vacat.		
692	Commend. <i>Rudolf. Buchholz</i> . . . 8. Plausen. (Ad Nativitatem BMV.)	1861	1885
	Paroch. <i>Henr. Stankewitz</i> . . .	1832	1855
	Capell. <i>Joan. Zimmermann</i> . . .	1875	1902
974	9. Santoppen. (Ad S. Jodocum C.)		
	Paroch. <i>Anton. Werner</i> . . .	1858	1883
760	10. Sturmhuebel. (Ad S. Nicolaum EC.)		
	Paroch. <i>Anton. Brieskorn</i> . . .	1863	1891
1242	11. Ad S. Tiliam (Heiligelinde). (Ad Visit. BMV.)		
	Praepos. vacat.		
	Commend. <i>Valent. Nuzskowski</i>	1874	1899
	Capell. <i>Conrad. Majewski</i> . . .	1875	1902

XII. Decanatus Sambiensis.

5489	1. Koenigsberg. (Ad S. Joan. Bapt.)		
	Praepos. <i>Joan. Szadowski</i> , Cruc. ferr. et Cruc. » Pro Eccl. et Pon- tif. « Eq., Prodecan. Sambien.	1834	1864
	Capell. <i>Aloys. Schulz</i> . . .	1871	1897
	— <i>Anton. Krause</i> . . .	1874	1900
	— <i>Paul. Mohn</i> . . .	1873	1900
	Commor. <i>Victor Jasinski</i> , Paroch. in copiis Regiis (1423 milit. cath.)	1859	1884

N. C.		natus	ordin.
	Capella in domo Sororum Ra- varum a S. Elisabeth.		
	Curat. <i>Stephan. Schulz</i> . . .	1872	1895
727	2. Goldap. (Ad S. Leonem Magn. Pp. C.)		
	Curat. <i>Joan. Szotowski</i> . . .	1868	1901
	Habet curam animar. milit. cathol. (387) exercitus Regii ibid.		
340	3. Gumbinnen-Norutschatschen. (Ad S. Andream Ap.)		
	Curat. <i>August. Hinz</i> . . .	1869	1894
	Habet curam animarum milit. cathol. (227) exercit. Regii ibid.		
960	4. Insterburg. (Ad S. Brunonem Ep. M.)		
	Paroch. <i>Joseph. Woelk</i> . . .	1870	1893
	Habet curam animarum milit. cathol. (263) exercitus Regii ibid.		
720	5. Lyck et Prawdzlsken. (Ad S. Adalbertum Ep. M.)		
	Paroch. <i>Anton. Polomski</i> . . .	1869	1895
	Habet curam animarum milit. cathol. (240) exercitus Regii ibid.		
321	6. Marggrabowa. (Ad Victoriosiss. Crucem.)		
	Paroch. miss. <i>Bern. Zimmermann</i>	1874	1899

XIII. Decanatus Seeburgensis.

4385	1. Seeburg et Lokau. Eccl. paroch. ad S. Barthol. Ap.) - Eccl. filial. ad S. Joannem Bapt.)		
	Archipresb. <i>Valent. Lehmann</i>	1854	1880
	Capell. <i>Anton. Froelich</i> . . .	1869	1895
	— <i>Conrad. Wronka</i> . . .	1872	1896
	Benef. <i>Joan. Skirde</i> . . .	1857	1884
7085	2. Bischofsburg. (Ad Nativitatem BMV. et S. Joannem Bapt.)		
	Paroch. <i>Andr. Erdmann</i> . . .	1855	1881
	Habet curam animar. milit. catho- licor. (92) exercitus Regii ibidem.		
	Capell. <i>Oscar. Stoff</i> . . .	1877	1901
	— <i>Bruno Zimmermann</i> . . .	1877	1903

N. C.		natus	ordin.
675	3. Kobulten. (Ad S. Joseph.) Paroch. <i>Joan. Preuss</i> . . .	1867	1890
2005	4. Gr. Boessau. (Ad S. Nicolaum Ep. C.) Paroch. <i>Anton. Braun</i> . . .	1868	1891
1054	5. Frankenau. (Ad S. Stanislaum EM.) Paroch. <i>Michael Krause</i> . . .	1859	1887
972	6. Freudenberg. (Ad S. Georgium M.) Paroch. <i>Joach. Boenigk</i> , Presb. Jubil., Ord. Aq. Rubr. IV. Cl. Eq. Capell. <i>Joseph. Heppner</i> . . .	1825 1874	1852 1900
617	Fleming. (Eccl. paroch. unit. ad S. Mariam Magdalenam.) Curat. <i>Alfons. Boch</i> . . .	1864	1890
1605	7. Lautern. (Ad S. Mariam Magdalenam.) Paroch. <i>Valent. Eichhorn</i> . . . Capell. <i>Georg. Grunwald</i> . . .	1836 1879	1863 1903
856	8. Prossitten. (Ad BMV. in coelum assumpt.) Paroch. <i>Anton. Finck</i> . . .	1837	1864

XIV. Decanatus Stuhmensis.

3104	1. Stuhm et Stuhmsdorf. (Eccl. par. ad S. Ann. Matr. BMV. - Eccl. fil. ad Exaltation, S. Crucis.) Paroch. <i>Carol. Stalinski</i> , Ord. Aq. Rubr. IV. Cl. Eq. . . . Capell. <i>Hieron. Nahlenz</i> . . .	1835 1871	1862 1899
814	Boenhof. (Ad SS. Cor Jesu.) Curat. <i>Franc. Kather</i> . . .	1873	1899

N. C.		natus	ordin.
1547	2. Christburg et Baumgardt. (Eecl. paroch. ad SS. Trinitatem. - Eecl. filial. ad S. Joannem Bapt.) Paroch. <i>Joan. Heller</i> , Canon. honor., Ord. Aq. Rubr. IV. Cl. Eq., Decan. Stuhm.	1833	1858
	Capell. <i>Bruno Kabath</i>	1872	1897
3012	3. Marienwerder. (Ad SS. Trinitatem.) Paroch. <i>Eugen. Kanigowski</i>	1864	1889
	Habet curam animar. milit. ca- tholicor. exercit. Regii ibid.		
	Capell. <i>Bruno Primmel</i>	1877	1903
	Commor. <i>Aug. Dobrzynski</i> , Curat. emer.	1845	1869
1010	4. Riesenburg. (Ad S. Adalbertum EM.) Paroch. <i>Franc. Osinski</i>	1873	1899
	Habet curam animar. milit. ca- tholic. exercit. Regii ibid.		
1678	5. Altmark et Neumark. (Eecl. par. ad SS. Sim. et Jud. App. - Eecl. filial. ad OO. Sanctos.) Paroch. <i>Gustav. de Palmowski</i>	1841	1873
	Capell. <i>Franc. Polomski</i>	1875	1901
836	6. Dt. Damerau. (Ad S. Nicolaum EC.) Paroch. <i>Anton. Schwent</i>	1855	1879
1190	7. Kalwe et Schroop. (Eecl. par. ad S. Mar. Magd. - Eecl. fil. ad SS. Petrum et Paul. App.) Paroch. <i>Joan. Kossendey</i>	1851	1889
187	8. Lichtfelde. (Ad SS. Trinitatem.) Paroch. vacat.		
	Commend. <i>Ernest. Kabath</i>	1872	1901
2310	9. Pestlin et Peterswalde. (Eecl. par. ad S. Michael. Archang. - Eecl. fil. ad Epiph. D. N. J. C.) Paroch. <i>Alexius Katke</i>	1865	1891
	Capell. <i>Paul. Kurbjeweit</i>	1873	1900

N. C.		natus	ordin.
714	Rehhof. Curat. <i>Joseph. Romahn</i> . . .	1866	1893
644	10. Posilge. (Ad S. Joannem Bapt.) Paroch. <i>Victor Warkowski</i> . . .	1841	1867
731	11. Schoenwiese. (Ad S. Annam Matr. BMV.) Paroch. <i>Joseph. Klaperski</i> . . .	1866	1895
626	Nikolaiken. (Ad S. Anton. de Pad.) Curat. <i>Jacob. Mayska</i> . . .	1874	1899
1020	12. Tiefenau. (Ad S. Georgium M.) Paroch. <i>Eric. Gross</i> . . .	1867	1890
970	Straszewo. (Eecl. fil. ad S. Catharinam VM.) Curat. <i>Joan. Sowa</i> . . .	1872	1897

XV. Decanatus Wartenburgensis.

5661	1. Wartenburg. (Ad S. Annam Matr. BMV.) Archipresb. <i>Joan. Hirschberg</i> , Canon. honor., Ord. Aq. Rubr. IV. Cl. Eq. . . .	1847	1871
	Capell. <i>Joan. Hanowski</i> . . .	1873	1900
	— <i>Franc. Barczewski</i> . . .	1874	1901
	In Ergastulo. Curat. <i>Joseph. Samland</i> . . .	1872	1899
1544	2. Alt-Wartenburg et Capella in Tollack. (Eecl. paroch. ad S. Laurentium M. - Capell. in T. ad S. Michaellem Archang.) Paroch. <i>Henr. Benjamin</i> , Dr. Ph.	1849	1878
	Capell. <i>Andr. Klusowski</i> . . .	1878	1903

N. C.		natus	ordin.
871	3. Gr. Bartelsdorf. (Ad S. Jacobum maj. Ap.) Paroch. <i>Franc. Gems</i> . . .	1870	1897
1325	4. Klaukendorf. (Ad S. Valentinum M.) Paroch. <i>Hieron. Poetsch</i> . . .	1856	1885
1785	5. Gr. Kleeberg. (Ad Inventionem S. Crucis.) Paroch. <i>Carol. Neumann</i> . . .	1859	1882
2873	6. Gr. Lemkendorf. (Ad S. Nicolaum EC.) Paroch. <i>Cunibert. Kriax</i> . . . Capell. <i>Paul. Poetsch</i> . . .	1867 1875	1890 1900
1244	7. Gr. Purden. (Ad S. Michaellem Archang.) Paroch. <i>Joan. Jablonski</i> . . . Capell. <i>Joan. Spinger</i> . . .	1848 1867	1870 1894
793	Gillau. (Ad S. Joan. Bapt.) Curat. <i>Franc. Matheblowski</i> . . .	1872	1900
1475	8. Gr. Ramsau. (Ad S. Andream Ap.) Paroch. <i>Jul. Weichsel</i> . . . Benef. <i>Valent. Winkel</i> . . .	1868 1844	1892 1871

XVI. Decanatus Wormdittensis.

4540	1. Wormditt et Capella in Tuengen. (Eccl. par. ad S. Joan. Ap. et Ev. et ad S. Joan. Bapt. - Cap. in T. ad SS. Trinitat.) Archipr. <i>Andr. Hinzmann</i> . . . Capell. <i>Carol. Gehrman</i> . . . — <i>Emil. Wolf</i> . . .	1864 1872 1874	1890 1897 1901
------	---	----------------------	----------------------

N. C.		natus	ordin.
	In Nosocomio S. Elisabeth.		
	Curat. <i>Franc. Rarkowski</i> . . .	1873	1898
489	Open. (Ad Invention. S. Crucis.)		
	Curat. <i>Joseph. Moschall</i> . . .	1837	1867
563	2. Liebstadt. (Ad S. Crucem.)		
	Paroch. <i>Joan. Kolberg</i> . . .	1861	1887
1316	3. Arnsdorf. (Ad S. Catharinam V. M.)		
	Paroch. <i>Robert. Kuhnigk</i> . . .	1838	1864
	Capell. <i>Jul. Stuhmann</i> . . .	1869	1897
	Benef. vacat.		
1533	4. Benern. (Ad S. Mariam Magdalenam.)		
	Paroch. <i>Anton. Marquardt</i> . . .	1842	1867
	Capell. <i>Franc. Tietz</i> . . .	1876	1903
746	5. Kalkstein. (Ad S. Andream Ap.)		
	Paroch. <i>Paul. Anhuth</i> . . .	1866	1890
1442	6. Mighnen. (Ad S. Laurentium.)		
	Paroch. <i>Joseph. Brieskorn</i> . . .	1834	1861
	Capell. <i>Andr. Rohde</i> . . .	1875	1903
913	7. Wusen et Stegmansdorf. (Eecl. paroch. ad S. Jacobum maj. Ap. - Eecl. adnexa ad S. Crucem.)		
	Paroch. <i>Aloys. Lingnau</i> . . .	1855	1881
	Capell. <i>Carol. Herrmann</i> . . .	1875	1902
757	Basien. (Ad S. Nicolaum Ep. C.)		
	Curat. <i>Joan. Zimmermann</i> . . .	1860	1890

**Presbyteri et Clerici dioecesani extra
Dioecesim degentes.**

1. <i>August. Bludau</i> , SS. Theol. Dr. et ejusd. Prof. P. O. in Uni- versitate Monasteriensi, Ord. Aq. Rubr. IV. Cl. Eq. . . .	1862	1887
2. <i>Eduard. Loeffler</i> , SS. Theol. Dr., Cubicularius a Secretis Sancti- tatis Suae, in Conventu FF. Alexianorum Coloniae (Coeln- Lindenthal)	1832	1856
3. <i>Joan. Poschmann</i> , Director Se- minarii paedagog. in Hildes- heim	1860	1883
4. <i>Joseph. Keuchel</i> , studior. causa Romae in Hospitio theutonico S. Mariae Animarum	1874	1899
5. <i>Ferd. Austen</i> , Capellanus in eod. Hospitio Romae	1875	1901
6. <i>Albert. Hennig</i> , studior. causa Romae in Hospitio theutonico ad Campum Sanctum	1871	1894
7. <i>Anton. Boenert</i> , Capell. Lipsiensis	1877	1902
8. <i>Leo Stange</i> , studior. causa in Universitat. Argentinen. . . .	1878	1902
9. <i>Maximilian. Meinertz</i> , studior. causa in Universit. Argentinen.	1880	1903
10. <i>Leonard. Soennert</i> , Subd., studior. causa in Universit. Friburgensi Helvet.	1881	—

**Presbyteri extranei
in Dioecesi Warmiensi degentes.**

<i>Anselm. Hemberger</i> , Dr. Phil., Presb. Dioec. Herbipolen., studior. causa in Universit. Regiomontana . . .	1859	1887
--	------	------

ELENCHUS

Presbyterorum et Clericorum anno 1903
in Domino defunctorum.

1. Die 5. Januarii. *Hugo Boencki*, Clericus minor. Ord., anno aetat. 23.
2. Die 30. Januarii. *Carol. Schneider*, Capell. emer. in Dietrichswalde, anno aetat. 70., Sacerd. 42.
3. Die 15. Martii. *Joseph. Wedig*, Benef. in Guttstädt, anno aetat. 62., Sacerd. 31.
4. Die 25. Maji. *Paul. Harder*, Praepos. in Heiligelinde, anno aetat. 45., Sacerd. 20.
5. Die 25. Julii. *Franc. Lunau*, Paroch. emer. in Heilsberg, anno aetat. 76., Sacerd. 47.
6. Die 7. Augusti. *Henr. Oswald*, Dr. Theol., Praelatus domestic. Sanctitatis Suae, Professor in Lyceo Brunsbergensi, Senior Cleri, anno aetat. 87., Sacerd. 64.
7. Die 22. Augusti. *Just. Bornowski*, Paroch. in Lichtenau D. M., anno aetat. 64., Sacerd. 39.
8. Die 6. Septembris. *August. Bargel*, Benef. emer. in Braunsberg, anno aetat. 72., Sacerd. 46.
9. Die 4. Decembris. *Franc. Tietz*, Catech. in Seminar. paedag. Brunsbergensi, anno aetat. 28., Sacerd. 4.
10. Die 5. Decembris. *Joseph. Kitt*, Paroch. emer. in Heilsberg, an. aetat. 67., Sacerd. 42.
11. Die 12. Decembris. *Carol. Froelich*, Paroch. in Lichtfelde, anno aetat. 73., Sacerd. 44.

Requiescant in pace sempiterna!

parochiarum et curatiarum.

1) Liberae collationis Eppalis.

Decanat. Allenstein.: Hohenstein, Orzechowo.

Decanat. Brunsberg.: Braunsberg, Heiligenbeil, Muehlhausen, Schalmey-Pettelkau, Tiedmannsdorf.

Decanat. Elbing.: Pangritz-Colonie, Pr. Holland.

Decanat. Guttstad.: Guttstadt, Glottau-Muensterberg, Heiligenthal, Nosberg - Eschenau, Peterswalde, Queetz - Rosengarth, Schoelitt, Suessenthal, Wolfsdorf-Regerteln.

Decanat. Heilsberg.: Heilsberg, Bartenstein, Blankensee, Kiwitten-Schulen, Krekollen, Landsberg, Raunau, Reichenberg, Reimerswalde, Roggenhausen, Siegfriedswalde, Stolzhausen, Wernegitten, Wuslack.

Decanat. Littuanien.: Memel, Tilsit, Robkojen, Schillgallen, Bilderweitschen, Riedelsberg, Szibben.

Decanat. Masovien.: Passenheim, Johannsburg, Mensguth, Ortelsburg, Gr. Leschienen-Lipowitz, Willenberg, Opaleniec, Liebenberg.

Decanat. Mehlsaccen.: Zinten.

Decanat. Roessel.: Roessel, Bischofstein, Rastenburg, Sensburg, Glockstein-Schellen, Gr. Koellen, Plausen, Sturmhuebel.

Decanat. Sambien.: Goldap, Gumbinnen, Insterburg, Lyck, Marggrabowa.

Decanat. Seeburg.: Seeburg-Lokau, Bischofsburg, Gr. Boessau, Frankenau, Freudenberg-Fleming, Kobulten, Lautern, Prossitten.

Decanat. Stuhm.: Marienwerder, Riesenburg, Boenhof, Rehhof, Nikolaiken.

Decanat. Wartenburg.: Wartenburg, Alt-Wartenburg, Gr. Bartelsdorf, Gillau, Gr. Lemkendorf.

Decanat. Wormditten.: Wormditt-Open, Liebstadt, Arnsdorf, Basien, Benern, Kalkstein, Mighnen.

2) Reverendissimum Capitulum Eccl. Cathedr. Warm.

Decanat. Allenstein.: Allenstein, Gr. Bertung, Braunswalde, Dietrichswalde, Diwitten, Goetkendorf, Grieslienen, Jonkendorf, Neukockendorf, Schoenbrueck, Alt-Schoeneberg, Wuttrienen.

Decanat. Brunsberg.: Frauenburg, Bludau, Plasswich, Gr. Rautenberg, Tolksdorf.

Decanat. Heilsberg.: Frauendorf.

Decanat. Mehlsac.: Mehlsack, Heinrikau, Langwalde, Layss-Sonnwalde, Lichtenau, Peterswalde, Plauten.

Decanat. Roessel.: Santoppen, Heiligelinde.

Decanat. Wartenburg.: Gr. Kleeberg, Gr. Purden.

Decanat. Wormditten.: Wusen-Stegmannsdorf.

3) S. Regia Majestas.

Decanat. Elbing.: Elbing, Tolkemit, Neukirch.

Decanat. Marienburg.: Marienburg, Fischau, Gnojau, Koenigsdorf, Kunzendorf-Liessau, Gr. Lesewitz, Mielenz-Muensterberg, Gr. Montau, Notzendorf, Thiergart, Wernersdorf.

Decanat. Neotich.: Neuteich, Barendt, Fuerstenwerder-Baerwalde, Ladekopp-Orloff, Gr. Lichtenau, Marienau-Tiege, Neukirch, Schoeneberg-Schoensee, Tannsee, Tiegenhagen-Tiegenhof.

Decanat. Sambien.: Koenigsberg.

Decanat. Stuhm.: Stuhm-Stuhmsdorf, Christburg-Baumgardt, Altmark-Neumark, Dt. Damerau, Kalwe-Schroop, Pestlin-Peterswalde, Posilge, Tiefenau-Straszewo.

4) Privat. Patronatus.

Decanat. Guttstad.: Elditten.

Decanat. Roessel.: Legienen.

Decanat. Stuhm.: Lichtfelde, Schoenwiese.

Decanat. Wartenburg.: Klaukendorf, Gr. Ramsau.

CATALOGUS

Sororum piarum Congregationum.

A. Conventus VV. Sororum S. Catharinae VM.

a Revmo. Dno. Martino Cromero quondam Eppo. Warm.
an. 1583 fundatus ad instituendas et educandas puellas
neon ad visitandos utriusque sexus infirmos.

I. Conventus Brunsbergensis.

Sorores professae in Domo conventuali.	nata	prof.
1. Gaudentia Glaw, Superior general.	1844	1865
2. Angelica Kurzbach, Assist.	1843	1870
3. Bernarda Pohlmann, "	1841	1864
4. Maria Wedig, "	1833	1857
5. Sophia Thiedig, "	1852	1882
6. Blandina Schmidt	1816	1842
7. Juliana Bergmann	1832	1859
8. Caecilia Reski	1839	1859
9. Margaretha Zagermann	1834	1860
10. Angela Praetorius	1840	1860
11. Veronica Zagermann	1838	1862
12. Alfonsa Zint	1837	1865
13. Perpetua Laskowski	1837	1865
14. Hedwigis Flakowski	1842	1866
15. Apollonia Fisahn	1847	1868
16. Hildegardis Praetorius	1842	1868
17. Vincenta Glaw	1849	1871
18. Alberta Romahn	1848	1871
19. Laurentia Goldberg	1840	1873
20. Ambrosia Herrmann	1852	1882
21. Martina Schabram	1851	1882
22. Salesia Appelbaum	1846	1883
23. Paula Kraemer	1856	1885
24. Donata Schulz	1854	1886
25. Valeria Fuerske	1861	1886
26. Innocentia Erdmann	1848	1887

	nata	prof.
27. Ludovica Neubauer	1855	1888
28. Cornelia Pickart	1856	1889
29. Edvina Boenke	1868	1890
30. Bonifacia Samland	1865	1891
31. Coelestina Behrendt	1870	1894
32. Philippa Schulz	1871	1894
33. Columba Burchert	1871	1894
34. Paulina Metzech	1872	1896
35. Feliciana Wobbe	1872	1896
36. Arcadia Schmalenbach	1867	1897
37. Pulcheria Kaemmer	1873	1897
38. Prisca Schulz	1870	1898
39. Severina Bludau	1878	1900
40. Adela Zieren	1873	1900
41. Eutropia Witt	1879	1901
42. Genovefa Suppeck	1879	1902
43. Sabinella Angrick	1880	1902
44. Landelina Grunwald	1880	1902
45. Remigia Jagalski	1882	1903
46. Venantia Rueckwardt	1875	1903

**Sorores hospitium puellarum Brun-
bergae dirigentes.**

47. Raimunda Griehl	1870	1900
48. Annunciata Buchholz	1880	1902
49. Leocadia Diethelm	1880	1902

**Sorores in domo infirmorum Brun-
bergensi ministrantes.**

50. Cyrilla Bludau	1866	1894
51. Potamiena Zimmermann	1875	1902

**Sorores in Orphanotrophio Brun-
bergensi ministrantes.**

52. Mathildis Kurzbach	1873	1895
53. Adelheidis Schwark	1876	1900

	nata	prof.
Sorores in Nosocomio BMV. Brunsbergensi ministrantes.		
54. Alfonsa Sierigk	1849	1869
55. Emerentiana Lemke	1841	1872
56. Lamberta Lossau	1870	1897
57. Benedicta Jaeger	1878	1902
58. Gerhardina Heinrich	1877	1902
Sorores in Hospitali S. Andreae Brunsbergensi ministrantes.		
59. Josepha Danowski	1837	1864
60. Anastasia Fahl	1866	1892
61. Eugenia Hippler	1876	1899
Sorores in Seminario Dioecesano Brunsbergensi ministrantes.		
62. Athanasia Fisahn	1850	1882
63. Aegidia Graw	1872	1897
Sorores in Convictorio studiosae juventutis Brunsbergensi ministrantes.		
64. Canisia Konegen	1863	1889
65. Philiberta Steffen	1873	1899
Noviciae.		
Bernarda Pohlmann, Magistra Noviciarum, quae supra.		
Chrysostoma Gross	1880	—
Edigna Lehmann	1878	—
Lucretia v. Oppenkowski	1882	—
Euphrasia Thiel	1880	—
Juditha Roschinski	1878	—
Fruentia Schmidt	1880	—
Benigna Graw	1881	—
Eustochium Sahn	1883	—
Bartholomaea Rafalski	1880	—
Angelina Kuhnigk	1872	—
Sidonia Goerigk	1876	—
Secunda Schimlowski	1879	—
Godeleva Borrmann	1882	—

	nata	prof.
Eva Gross	1877	—
Fabiola Freundt	1879	—
Thabita Klafki	1877	—
Waltrudis Gehrman	1877	—
Ernestina Domkowski	1878	—
Gelasia Sahn	1876	—
Hermine Friese	1873	—
Bona Derda	1882	—
Concordia Blenski	1873	—
Ferdinanda Wagner	1878	—
Tiburtia Gries	1876	—
Fulgentia Reddig	1880	—
Thecla v. Daszkowski	1883	—
Norberta Holz	1884	—
Elvira Fahl	1879	—
Leopolda Kowalski	1874	—
Cassilda Kauer	1883	—
Eucherta Roschanski	1886	—
Adolfina Hornau	1878	—
Timothea Scheer	1877	—
Geuerosa Kardukewitz	1883	—
Aniceta Skibowski	1882	—
Porphyria Popien	1876	—
Polycarpa Biermann	1875	—
Adriana Klein	1882	—
Emilia Goerski	1884	—
Baptista Gerlitzki	1883	—
Balduina Sowa	1884	—
Berthildis Behr	1875	—
Maxentia Quednau	1878	—

**Sorores aegrotis et pauperibus in oppido
Allenstein ministrantes.**

66. Dionysia Korzeniewski	1852	1887
67. Verena Rogawski	1876	1898
68. Eudoxia Samland	1866	1898
69. Jacoba Bikowski	1877	1900

	nata	prof.
70. Illuminata Thiel	1876	1900
71. Antonina Hartel	1874	1901
Sorores infantes pauperum in Allenstein recolligentes.		
72. Euphemia Kuhn	1874	1900
73. Carolina Moser	1878	1901
Sorores aegrotis in Nosocomio Bischofs- burgensi ministrantes.		
74. Eleonora Dittrich	1853	1882
75. Amata Grunenberg	1867	1888
76. Joanna Gollan	1868	1892
Sorores infirmis in Nosocomio et Ho- spitali Bischofsteiniensi ministrantes.		
77. Sabina Kretschmann	1870	1892
78. Bronislava Gollan	1870	1900
79. Vitalia Angrick	1881	1902
Sorores infirmis et pauperibus in oppido Elbing ministrantes.		
80. Mauritia Grunwald	1853	1885
81. Aurelia Kuhn	1872	1899
82. Alexandra Ley	1878	1899
83. Hortulana Krause	1877	1900
84. Adalberta Boczek	1880	1902
Sorores aegrotis in Nosocomio Frauen- burgensi ministrantes.		
85. Huberta Matern	1866	1891
86. Theopista Schroeter	1875	1900
Sorores infirmis in Hospitali S. Joseph Guttstadiensi ministrantes.		
87. Beatrix Nieswandt	1840	1872
88. Floriana Metzsch	1869	1898
89. Fridesvida Lange	1875	1902
90. Patricia Kraemer	1877	1903

	nata	prof.
Sorores aegrotis in Nosocomio Mehl-saccensi ministrantes.		
91. Theodosia Tietz	1870	1897
92. Marina Hinzmann	1874	1900
93. Irenaea Tolksdorf	1875	1902
Sorores aegrotis in Pangritz-Colonie ministrantes.		
94. Radegundis Holzki	1849	1874
95. Germana Kossendey	1863	1888
96. Candida Graw	1870	1890
97. Wendelina Schulz	1873	1900
98. Theobalda Klafki	1873	1902
Sorores infirmis in Gr. Purden ministrantes.		
99. Constantia Bludau	1870	1891
100. Wiborada Preuss	1872	1900
Sorores aegrotis in Nosocomio Seeburgensi ministrantes.		
101. Philippina Ehm	1862	1888
102. Maura Blank	1872	1893
Sorores aegrotis in Tolkemit ministrantes.		
103. Adelgundis Graw	1870	1895
104. Engratia Schmidt	1872	1899
105. Modesta Kosing	1872	1900
Sorores aegrotis in Nosocomio Wartenburgensi ministrantes.		
106. Leonarda Pingel	1860	1888
107. Imelda Langkau	1870	1898
108. Wenceslava Orłowski	1875	1902
II. Conventus Heilsbergensis.		
109. Ursulina Behrendt, Superior .	1839	1862
110. Marianna Krause, Assist. . . .	1843	1862

	nata	prof.
111. Otilia Ehlert, Assist.	1837	1862
112. Mecbtildis Ott	1819	1843
113. Francisca Graw	1829	1853
114. Catharina Kauer	1834	1859
115. Gertrudis Reckwardt.	1837	1860
116. Anna Teschner	1842	1863
117. Dorothea Hippel	1844	1864
118. Armella Packheiser	1844	1865
119. Scholastica Lilienthal	1845	1866
120. Theresia Buchholz	1840	1866
121. Otilia Derda	1842	1867
122. Regina Fisahn	1848	1869
123. Marcella Kraemer	1848	1874
124. Hieronyma Ehlert	1850	1882
125. Gervasia Grunwald	1851	1883
126. Gorgonia Scheer	1862	1888
127. Blanca Fox	1864	1890
128. Fabiana Gerigk	1859	1892
129. Damiana Rohfleisch	1871	1894
130. Cassia Reimann	1872	1894
131. Aemiliana Banaschewski	1870	1897
132. Albina Sliowski	1874	1899
133. Isidora Greif	1874	1902
134. Honorata Huhmann	1879	1902
135. Rita Grzeszkowski	1878	1903

**Sorores hospitium puellarum Heilsbergae
dirigentes.**

136. Flavia Preuschoff	1872	1894
----------------------------------	------	------

**Sorores in Orphanotrophio S. Josephi
Heilsbergensi ministrantes.**

137. Pacifica Marquardt	1845	1867
138. Ludvina Ehlert	1853	1883
139. Romana Niebus	1870	1894
140. Symphorosa Heinrich	1873	1895
141. Peregrina Frenschkowski	1880	1901

	nata	prof.
Sorores in Hospitali S. Georgii Heil- bergensi aegrotis ministrantes.		
142. Ursula Gninka	1870	1892
143. Clementina Wichert	1871	1894
Sorores in Nosocomio districtus Heils- bergensis aegrotis ministrantes.		
144. Barbara Jux	1843	1866
145. Callista Ziball	1868	1893
III. Conventus Roesseliensis.		
146. Martha Erdmann, Superior	1844	1866
147. Gertrudis Fisahn, Assist.	1832	1857
148. Elisabeth Rehaag, „	1830	1854
149. Mechtildis Konegen, „	1838	1862
150. Anna Boenki	1833	1856
151. Aloysia Kauer	1841	1864
152. Monica Malies	1842	1865
153. Francisca Nieswandt	1842	1866
154. Dominica Neumann	1843	1868
155. Clara Rehaag	1849	1869
156. Christina Stobbe	1844	1874
157. Amalia Hantel	1856	1883
158. Eusebia Wedig	1858	1885
159. Justina Ley	1867	1888
160. Aquina Hoppe	1866	1889
161. Victoria Niebus	1867	1890
162. Febronia Krause	1867	1891
163. Lioba Wolff	1867	1892
164. Notburga Ziemetzki	1870	1892
165. Bibiana Prothmann	1872	1896
166. Cuniberta Gollan	1872	1898
167. Mathia Kosing	1875	1901
168. Basilissa Gehrman	1878	1903
Sorores hospitium puellarum in Roessel dirigentes.		
169. Cunigundis Grunert	1855	1882

Sorores aegrotis in Nosocomio Roesseliensi ministrantes.

	nata	prof.
170. Angela Bornowski	1846	1864
171. Luitgardis Kuck	1871	1893
172. Hyacintha Stein	1871	1897
173. Balbina Lingk	1872	1898

Sorores in Convictorio Philippino Roesseliensi ministrantes.

174. Agnes Krause	1849	1869
175. Pudentiana Hoepfner	1872	1898

Sorores in Hospitali Roesseliensi ministrantes.

176. Lucia Armborst	1845	1871
177. Florentina Dittrich	1850	1874

IV. Conventus Wormdittensis.

178. Macaria Thamm, Superior	1847	1874
179. Ida Austen, Assist.	1840	1864
180. Rosa Woywod, „	1833	1857
181. Perpetua Kuhnigk, „	1836	1861
182. Dorothea Wichmann	1829	1852
183. Euphrosyna Kluth	1831	1856
184. Rosa Dittrich	1834	1859
185. Agatha Eberlein	1835	1859
186. Philomena Bleise	1838	1862
187. Flora Hockling	1838	1863
188. Martha Wichert	1835	1863
189. Brigitta Karczewski	1840	1865
190. Felicitas Laskowski	1844	1865
191. Angela Tietz	1840	1867
192. Coletta Raffel	1842	1869
193. Clotildis Ochsenknecht	1849	1874
194. Cita Schulz	1859	1886
195. Stephania Wienert	1859	1888
196. Walburga Schmidt	1862	1890

	nata	prof.
197. Bonaventura Niebus	1863	1891
198. Ignatia Albrecht	1853	1892
199. Protasia Kutschki	1868	1892
200. Ludmilla Zint	1866	1892
201. Sebastiana Neumann	1866	1892
202. Afra Konegen	1870	1895
203. Lucilla Bangel	1865	1896
204. Irmina Reich	1874	1896
205. Willibalda Thiel	1869	1898
206. Evarista Hoepfner	1880	1903
Sorores infirmis in Hospitali Wormdittensi ministrantes.		
207. Rosalia Hennig	1836	1858
208. Eligia v. Laschewski	1873	1898
Sorores aegrotis in Nosocomio Wormdittensi ministrantes.		
209. Caecilia Lemke	1844	1870
210. Susanna Federau	1864	1889
211. Cordula Herrmann	1869	1893
212. Cypriana Teschner	1872	1894
213. Edeltrudis Tietz	1869	1900
214. Reineldis Fox	1874	1901
Sorores in Orphanotrophio Wormdittensi ministrantes.		
215. Pelagia Ehlert	1852	1874
216. Fridolina Stobbe	1865	1902
Sorores in schola puellarum pro rebus familiaribus edocendis in Wormditt instituta ministrantes.		
217. Bernarda Hinz	1844	1868
218. Antonia Glaw	1846	1867
219. Andrea Krause	1863	1892
220. Domitilla Holzki	1865	1896
221. Irene Freundt	1872	1898

	nata	prof.
222. Natalia Steffen	1874	1899
223. Petronilla Falkowski	1877	1899
224. Magdalena Wormke	1880	1903
225. Corona v. Oppenkowski	1881	1903

**Sorores in Instituto „St. Andreasberg“
Wormdittensi infirmis epilepticis
ministrantes.**

226. Melania Kuhn	1863	1888
227. Georgia Prothmann	1873	1896
228. Augustina Biernatowski	1867	1899
229. Theophila Wobbe	1878	1901
230. Carola Krause	1879	1902
231. Theodata Prahl	1881	1902
232. Liberata Lobert	1876	1902
233. Tarcisia Behrendt	1875	1902
234. Anisia Wien	1880	1902
235. Abundantia Neumann	1873	1903

**Sorores pauperibus et infirmis in oppido
Liverpool (Britanniae) ministrantes.**

236. Theodora Rueckwardt	1850	1874
237. Anselma Jaschinski	1869	1890
238. Winfrida Herrmann	1871	1894
239. Bernardina Hays	1872	1900
240. Stanislava Liemandt	1881	1901
241. Michaela Golz	1879	1902
242. Desideria Jankus	1867	1902
243. Cleopha Witt	1879	1902
244. Anthusa Bergmann	1879	1903
245. Leonilla Huhmann	1874	1903

**Sorores pauperibus et infirmis in oppido
Lancaster (Britanniae) ministrantes.**

246. Sylvia Grimm	1871	1896
247. Praxedis Sowa	1873	1896
248. Seraphia Gross	1874	1901

	nata	prof.
Sorores pauperibus et infirmis in oppido Preston (Britanniae) ministrantes.		
249. Julia Kahsnitz	1870	1896
250. Gabriela Greif	1880	1901
251. Plautilla Bormke	1874	1902
Sorores scholas in oppido Petropolis (Brasiliae) dirigentes.		
252. Eustachia Boenke	1853	1893
253. Irmengardis Preuschoff	1871	1895
254. Gregoria Schmidt	1873	1895
255. Lucina Schacht	1868	1897
256. Cyriaca Ziemetzki	1875	1897
257. Aquilina Sahm	1867	1897
258. Daria Beckmann	1873	1897
259. Wunibalda Kosing	1870	1898
260. Anatolia Czakert	1877	1900
261. Epiphania Poschmann	1879	1902
262. Philothea Delwo	1881	1902
Sorores scholam S. Aloysii in Bingen (Brasiliae) dirigentes.		
263. Crescentia Bleise	1847	1868
Sorores infirmis in Nosocomio oppidi Petropolis (Brasiliae) ministrantes.		
264. Editha Zint	1869	1893
265. Macrina Zimmermann	1872	1894
266. Julitta Schwark	1870	1895
267. Rufina Koriath	1874	1897
268. Tharsilla Fox	1872	1897
269. Demetria Hermanski	1875	1897
270. Augusta Fahl	1876	1899
271. Romualda Flack	1874	1899
272. Crispina Goerigk	1874	1900
273. Silveria Scharnick	1873	1900

	nata	prof.
Sorores Nosocomium in Juiz de Fora (Brasiliae) dirigentes.		
274. Eulalia Herholz	1872	1895
275. Salome Waschki	1873	1896
276. Thecla Gross	1872	1898
277. Isabella Kosing	1874	1898
278. Thaddaea Witt	1873	1898
279. Ebba Thiel	1875	1899
280. Richardis Wobbe	1875	1900
Sorores scholas in Juiz de Fora (Brasiliae) dirigentes.		
281. Ildephonsa Pfeiffer	1872	1897
282. Claudia Schulz	1874	1896
283. Hildegundis Kellmann	1876	1900
284. Christophora Nicoleth.	1882	1903
285. Jovita Lilienthal	1878	1903
Sorores scholas in oppido Novo Hamburgo (Brasiliae) dirigentes.		
286. Camilla Rex	1851	1882
287. Sophronia Wichmann	1862	1890
288. Lina Parschau	1851	1892
289. Placida Schroeter	1871	1895
290. Heriberta Boehm	1868	1897
291. Valentina Thiel	1875	1899
292. Nicola Schroeter	1872	1901
Josepha Loeblein	1878	—
Regina Vier	1881	—
Theresia Klein	1879	—
Sorores scholas in oppido Sao Paulo (Brasiliae) dirigentes.		
293. Leocritia Neumann	1871	1901
294. Marcellina Wichert	1870	1894
295. Ermelindis Sahm	1870	1898
296. Dosithea Popien	1879	1900
297. Gisberta Gries	1878	1901
298. Edmunda Blank	1878	1903

	nata	prof.
Sorores infirmis in Nosocomio oppidi Sao Paulo (Brasiliae) ministrantes.		
299. Beata Heinrich	1867	1888
300. Lydia Kuhn	1856	1886
301. Agape Certa	1877	1900
302. Priscilla Kruszewski	1878	1902

**Sorores scholas in Bom Jardim
(Brasiliae) dirigentes.**

303. Xaveria Schulzki	1850	1882
304. Liboria Presch	1870	1893
305. Casimira v. Blonski	1881	1900
306. Bertha Liedtke	1879	1903

**Sorores scholas in Bom Principio
(Brasiliae) dirigentes.**

307. Alexia Klafki	1850	1882
308. Hilaria Thiel	1851	1882
309. Helena Eberlein	1869	1889
310. Blanda Hippel	1879	1902
311. Charitas Baran	1879	1903

B. Congregatio VV. Sororum Misericordiae S. Vincentii a Paulo

(ad infirmos utriusque sexus curandos et visitandos
necnon ad educandos orphanos).

I. In Hospitio BMV. Allensteiniensi.	nata	prof.
1. Victoria Skowronski, Superior .	1848	1870
2. Theresia Gluth	1835	1859
3. Rosalia Rockel	1844	1861
4. Agnes Kanthak	1852	1875
5. Gertrudis Rutkowski	1866	1892
6. Angelica Weiss	1868	1893
7. Martha Glodowski	1873	1894
8. Maria Schwemin	1871	1895
9. Helena Babski	1875	1898
10. Ludovica Lewandowski	1880	1901

II. In Hospitio BMV. Marienburgensi.

1. Lucia Malewtzik, Superior . . .	1868	1886
2. Martha Nalazek	1869	1892
3. Elisabeth Kurr	1869	1892
4. Maria Pohler	1870	1893
5. Vincenta Lyschinski	1876	1898
6. Anna Jeschke	1872	1898
7. Josepha Wilczewski	1880	1902

C. Congregatio VV. Sororum Ravarum (vulgo: Graue Schwestern)

ad curandos et visitandos utriusque sexus infirmos.

In Domo provinciali S. Elisabeth Regiomontana.

	nata	prof.
1. Anacleta Hippler, Superior provincialis	1850	1872
2. Athanasia Derda, Magistra Novic.	1863	1890
3. Gudilla Brieskorn	1855	1884
4. Rosalina Kunkell	1860	1887
5. Arsenia Bock	1865	1889
6. Madelberta Strehl	1859	1890
7. Mitria Koenig	1863	1891
8. Mathia Lucka	1864	1892
9. Brunona Gogolkiewicz	1869	1892
10. Messalina Glomm	1869	1893
11. Romula Laqua	1862	1893
12. Rota Kindler	1863	1893
13. Suniva Kempa	1865	1894
14. Adjuta Vogel	1872	1895
15. Hortulana Scholz	1865	1895
16. Gundeberga Smitscheck	1871	1896
17. Toretta Kowaleck	1869	1896
18. Varina Beutler	1872	1896
19. Sperata Klein	1873	1896
20. Seraphia Lindenblatt	1872	1896
21. Itisberga Poschmann	1874	1896
22. Gerhardina Bote	1867	1896
23. Alferia Scheide	1866	1896
24. Tarsitia Urbaneck	1870	1896
25. Theotima Hoffmann	1873	1897
26. Ildephonsa Neumann	1865	1897
27. Selongia Thrien	1872	1897
28. Cyrilla Hein	1865	1897
29. Maura Fuchs	1874	1898

	nata	prof.
30. Gaudentia Flatow	1873	1898
31. Wenceslawa Swoninska	1875	1899
32. Petronilla Weinke	1876	1899
33. Posenna Gierczewski	1873	1899
34. Ewaldina Kinder	1874	1899
35. Angelina John	1875	1900
36. Reinildis Geike	1876	1901
37. Consolata Seifert	1878	1901
38. Felicitas Hansel	1879	1902
39. Stabilis Decker	1876	1902
40. Ewalda Krause	1878	1902
41. Marcionilla Weber	1878	1902
42. Sigismunda Lax	1873	1903
43. Blandina Franz	1875	1903
44. Stephania Feige	1883	1903
45. Salesia Sichert	1879	1903
46. Anacleta Hippler	1883	1903
47. Priscilla Lange, Novicia	1881	—
48. Eulogia Lorenz, „	1877	—
49. Gonsalva Galler, „	1885	—
50. Sebastia Hein, „	1880	—
51. Ermelinda Bernert, „	1884	—
52. Sabas Heinze, „	1881	—
53. Hildeburgis Pikoska, „	1879	—
54. Walberta Flack, „	1879	—
55. Cortilia Bukowska, „	1879	—

I. Index Cleri alphabeticus.

	Pag.		Pag.
1. Anhuth, Paul.	30	41. Brieskorn, Anton.	24
2. Armborst, Franc.	18	42. — Joseph.	30
3. Austen, Ferd.	31	43. Brix, Rich.	19
4. — Hubert.	6	44. Brock, Frider.	21
5. Bader, Carol.	4	45. Brueckmann, Andr.	7
6. — Paul.	4	46. Brzeszynski, Jac.	12
7. Bajenski, Andr.	16	47. Buchholz, Alfons.	4
8. Baranowski, Anton.	11	48. — August.	21
9. Barczewski, Franc.	28	49. — Joseph.	21
10. — Valent.	11	50. — Rudolf.	21.24
11. Bargel, August. †	32	51. Buechmann, Herm.	7
12. Barkowski, Ed.	11	52. Busau, Theod.	13
13. Beckmann, Paul.	21	53. Coekoll, Andr.	23
14. Behlau, Martin.	18	54. Dankowski, Alfr.	6
15. Behrendt, Andr.	22	55. Dannelautzki, Alb.	10.18
16. Benjamin, Henr.	28	56. Dittrich, Franc.	3. 5
17. Berger, Eduard.	6	57. — Rud.	6
18. Biernath, Franc.	6	58. Dobberstein, Franc.	21
19. Bilitewski, Robert.	16	59. — Leo	12
20. Bleise, Arthur.	7	60. Dobczynski, Paul.	18
21. Block, Eduard.	16	61. Dobrzynski, August.	27
22. Bludau, Aug.	31	62. Drews, Joan.	12
23. — Franc.	13	63. Dzialkowski, Val.	15
24. — Carol.	15	64. Ehlert, Leo	14
25. Boch, Alfons.	26	65. Eichhorn, Valentin.	26
26. Boehm, Andr.	15	66. Engel, August.	13
27. Boencki, Hugo †	32	67. Erdmann, Andr.	25
28. Boenert, Anton.	31	68. Ernst, Adolf.	13
29. Boenigk, Andr.	17	69. Fahl, Joseph.	13
30. — Joachim	26	70. — Paul.	21
31. Boenke, Franc.	9	71. Finck, Anton.	26
32. Boenki, Adolf.	19	72. Fischer, Joan. <i>jun.</i>	19
33. Borchert, Aloys. 5.	56	73. — Joan. <i>sen.</i>	9
34. Bornowski, Just. †	32	74. Fleischer, Franc.	4
35. Borzinski, Jul.	17	75. Fox, Carol.	6
36. Borzystowski, W. de	20	76. — Joseph.	7
37. Brachvogel, Eug.	7	77. — Petrus	15
38. Braun, Anton.	26	78. Freisleben, Adalb.	20
39. — Franc.	4	79. Froelich, Anton.	25
40. Braunfisch, Jos.	14	80. — Carol. †	32

	Pag.		Pag.
81. Fromm, Julius	21	126. Hohmann, Paul.	18
82. Ganswindt, Hugo	14	127. Holzmann, Eduard.	21
83. Gehrigk, Hugo	6	128. Hoppe, Carol.	22
84. Gehrman, Carol.	29	139. — Oswald.	4
85. — Joseph.	9. 19	130. Hosmann, Anton.	17
86. Gems, Franc.	29	131. Huhmann, Andr.	20
87. Gerigk, Joan.	21	132. — Georg.	7
88. Gerra, Alb.	7	133. Jablonka, Carol.	21
89. Gigalski, Bernard.	8	134. Jablonksi, Alfons.	7
90. Glaw, Joan.	9	135. — Joan.	29
91. Goerigk, Emil.	16	136. Jagalski, Petr.	16
92. Gorinski, Felix	11	137. Januskowski, And.	4. 18
93. Goronzi, Joan.	7	138. Jasinski, Victor	24
94. Grodde, Jos.	7	139. Jedzink, Paul.	14
95. Gross, Adalb.	7	140. Kabath, Bruno	27
96. — Eric.	28	141. — Ernest.	27
97. — Oscar.	15	142. Kahsnitz, Ernest.	24
98. Grossmann, Gustav.	23	143. Kanigowski, Eug.	9. 27
99. Grunau, Georg.	8. 9	144. Karau, August.	3. 5
100. Grunenber, Paul.	6	145. Kather, Arthur.	7
101. Grunwald, Georg.	26	146. — Franc.	26
102. Guenther, Hugo	12	147. Katke, Alex.	27
103. Gurki, Martin.	6	148. Kensbock, Joan.	12
104. Hackober, Otto.	6	149. Keuchel, Adolf.	21
105. Hanowski, Joan.	28	150. — Joseph.	31
106. Harder, Paul. †	32	151. — Otto	10
107. Hebentheuer, Paul.	6	152. Kiszporski, Joan.	12
108. Heinrich, Bernard.	22	153. — Joseph.	11
109. — Joseph.	17	154. Kitt, Joseph. †	32
110. Heller, Joan. <i>jun.</i>	20	155. Klaperski, Joseph.	28
111. — Joan. <i>sen.</i>	4. 27	156. Klein, Franc.	21
112. Hemberger, Ans.	31	157. — Joseph.	19
113. Hennig, Albert.	31	158. Klusowski, Andr.	28
114. — Jul.	14	159. Knorr, Joseph.	19
115. Heppner, Jos.	26	160. Kolberg, Aug.	3. 5
116. Herrmann, Carol.	30	161. — Herman.	13
117. — Eduard.	2. 3	162. — Joan.	30
118. Heyduschka, Franc.	18	163. — Joseph.	8
119. Hinz, August.	25	164. Kolessa, Aug.	20
120. Hinzmann, Andr.	29	165. Koslowski, Aloys.	12
121. — Otto	18	166. Kossendey, Joan.	27
122. Hirschberg, Joan.	4. 28	167. Kowalski, Felix	11
123. Hoepfner, Joan.	14	168. — Victor	17
124. Hohmann, Bernard.	17	169. Kraemer, Albert.	24
125. — Franc.	19	170. Kramer, Franc.	21

	Pag.		Pag.
171. Kranich, Anton.	5. 8	216. Mayska, Jacob.	28
172. Krause, Ant.	9. 24	217. Meinertz, Max.	31
173. — Ferd.	20	218. Menzel, Bernard.	15
174. — Gustav.	19	219. Miller, Otto	22
175. — Michael	26	220. Mohn, Paul.	24
176. Kretschmann, Jul.	22	221. Moschall, Franc.	6
177. Krix, Cunibert.	29	222. — Joseph.	30
178. Kuck, Anton.	12	223. Mundkowski, Carol.	13
179. Kuessner, Paul.	9. 23	224. Nadolny, Jos.	18
180. Kuhnigk, Anton.	11	225. Nahlenz, Hieron.	26
181. — Joan.	24	226. Neudenberger, Bruno	23
182. — Robert.	30	227. Neumann, Aug.	19
183. Kurbjeweit, Paul.	27	228. — Carol.	29
184. Laemmer, Rudolf.	20	229. — Franc.	17
185. Langkau, Otto	20	230. — Leo	11
186. Lehmann, Valent.	25	231. Nitsch, Henr. 3.5.8.9.	10
187. Liedtke, Franc.	4. 5	232. Nuskowski, Valent.	24
188. Lilienthal, Carol.	17	233. Osinski, Franc.	27
189. — Franc.	22	234. — Wenc.	20
190. Lilienweiss, Eduard.	17	235. Oswald, Henr. †	32
191. Lindenblatt, Joan.	7	236. Packheiser, Alb.	10
192. Lingk, Adolf.	23	237. Paczkowski, Bruno	6
193. — Joseph.	12	238. Palmowski, Gust. de	27
194. Lingnau, Aloys.	30	239. Pfitzenreuter, Aug.	15
195. — August.	17	240. Piecocha, Jos.	6
196. — Oscar.	6	241. Podlech, Ferd.	6
197. Loeffler, Eduard.	31	242. Poetsch, Hieron.	29
198. Ludwig, Franc.	19	243. — Paul.	29
199. Lunau, Franc. †	32	244. Pohl, Julius	3
200. Lunkwitz, Paul.	16	245. Polomski, Anton.	25
201. Majewski, Conrad.	24	246. — Franc.	27
202. — Joan.	6	247. Poschmann, Bern. <i>jn.</i>	6
203. Malies, Anton.	13	248. — Bern. <i>sn.</i>	20
204. Marquardt, Anton.	30	249. — Joan.	31
205. — Coelestin.	4	250. Prahl, Franc.	4
206. — Julius	4.5.8	251. Preuschoff, Herm. 3.5.	10
207. Masuth, Valent.	18	252. Preuss, Joan.	26
208. Mateblowski, Paul.	7	253. Prill, Felix	17
209. Matern, Anton.	4. 12	254. Primmel, Bruno	27
210. — Georg.	13	255. Proschke, Ferd.	17
211. — Paul.	17	256. Prothmann, Alb.	6
212. Matheblowski, Fr.	29	257. Pulina, Otto	6
213. Mattern, Aloys.	7	258. Radau, Franc.	17
214. — Paul.	7	259. — Herm.	16
215. Matthee, Theod.	14	260. Rarkowski, Franc.	30

	Pag.		Pag.
261. Reichelt, Max.	9. 16	306. Spinger, Joan.	29
262. Reiter, Bernard.	13	307. Spohn, Hugo	23
263. Renkel, Bernard.	19	308. Stalinski, Carol.	26
264. Richert, Bern.	23	309. — Silvest.	10
265. Ritzke, Franc. 3. 5. 8. 9		310. Stange, Leo	31
266. Rockel, Hugo	20	311. Stankewitz, Bernard	23
267. Rogall, Eric.	6	312. — Henr.	24
268. Rohde, Andr.	30	313. — Paul.	22
269. Rohfleisch, Andr.	14	314. Steinke, Franc.	22
270. Romahn, Jos.	28	315. Steinsohn, Donat.	15
271. — Paul.	9. 23	316. Stoff, Oscar.	25
272. Rosenau, Stanisl.	6	317. Strehl, Jos.	11
273. Roski, Eduard.	13	318. Stuhmann, Jul.	30
274. Rudlowski, Paul.	11	319. — Valent.	15
275. Samland, Joseph.	28	320. Switalski, Wladisl.	8
276. Schacht, August.	10	321. Szadowski, Joan.	24
277. Scharffenorth, Jos.	6	322. Szotowski, Joan.	25
278. Scheer, Anton.	6	323. Tarnowski, Max	7
279. Schmidt, Franc.	7	324. Tempski, Bruno de	7
280. — Max.	7	325. Terletzki, Aug.	20
281. Schnarbach, Franc.	11	326. Teschner, Joseph.	11
282. Schneider, Carol. †	32	327. — Jul.	22
283. Schoenke, Rudolf.	23	328. — Paul.	13
284. Schroeter, Ferdin.	15	329. — Victor	21
285. — Franc.	10	330. Thara, Oscar.	21
286. Schulz, Aloys.	9. 24	331. Thater, Carol.	19
287. — Alfons.	8	332. Thiel, Andr.	2
288. — Anton.	14	333. Thiel, Ant.	15
289. — Ferd.	16	334. Tietz, Anton.	16
290. — Franc. jun.	5	335. — Franc. jun.	30
291. — Franc. sen.	12	336. — Franc. sen. †	32
292. — Herm.	13	337. — Joan.	22
293. — Stephan.	25	338. Tolsdorf, Valent.	11
294. Schwark, Bruno.	7	339. Trebbau, Joan.	16
295. Schwartz, Paul.	24	340. Unger, Jacob.	23
296. Schwarz, Andr.	15	341. Walter, Richard.	4
297. Schwent, Anton.	27	342. Wardecki, Alfons.	6
298. Sierigk, Clem.	22	343. Warkowski, Victor	28
299. Skirde, Joan. jun.	17	344. Wedig, Joseph. †	32
300. — Joan. sen.	25	345. Weichsel, Aug.	11
301. Skowronski, Carol.	12	346. — Jul.	29
302. — Franc.	18	347. Weiss, Hugo	5. 8
303. Soennert, Leon.	31	348. Weitzenmiller, Fr.	23
304. Sowa, Joan.	28	349. Werner, Anton.	24
305. Spannenkrebs, A. 10. 16		350. — Valentin.	9. 14

	Pag.		Pag.
351. Wichert, Joan.	3. 5	363. Zagermann, Franc.	7
352. Wichmann, Hugo	17	364. Zett, Henr.	22
353. Wien, Joan.	15	365. — Joan.	19
354. Winkel, Valent.	29	366. Ziegler, Arthur.	21
355. Wobbe, Otto	17	367. — Richard.	7
356. Woelk, Joseph.	25	368. Zimmermann, Ant.	16
357. Wolff, Emii.	29	369. — Bernard.	25
358. Woywod, Andr.	12	370. — Bruno	25
359. Wronka, Cour.	25	371. — Joan. <i>jun.</i>	24
360. — Joan.	7	372. — Joan. <i>sen.</i>	30
361. Wysocki, Bruno.	6	373. Zint, Joan.	10. 16
362. Zagermann, Aug.	14		

Corrigendum.

Pag. 8 Professoribus et Docentibus in
Lyceo Hosiano addendus est:

Aloys. Borchert, SS. Theol. et Phil. Dr.,
Subregens, Docens, qui supra.

II. Index Locorum alphabeticus

cum apposita mansione seu statione
postali, ubi propria deest.

(In omnibus stationibus postalibus etiam adsunt officia telegraphica vel telephonica, nisi signum ⁰ sit praemisum.)

	Pag.		Pag.
Allenstein.	9. 11	Braunsberg Ostpr.	5-8. 12
Altmark.	27	Braunswalde pr. Gr. Buch-	
Altmuensterberg.	19	walde.	11
Altschoeneberg pr. Jon-		Gr. Buchwalde.	11
kendorf.	12	Christburg.	27
Altwartenburg.	28	Crossen pr. Wormditt.	10
Arnsdorf Ostpr.	30	Dt. Damerau.	27
Baerwalde per Schoen-		Dietrichswalde.	11
baum Westpr.	22	Diwitten pr. Allenstein.	11
Barendt pr. Palschau		Elbing.	9. 14
Westpr.	22	Elditten pr. Liebstadt	
Gr. Bartelsdorf.	29	Ostpr.	15
Bartenstein Ostpr.	9. 16	Eschenau pr. Nosberg.	15
Basien.	30	Fischau pr. Altfelde.	19
Baumgarth pr. Christ-		Fleming pr. Tollack.	26
burg.	27	Frankenau Ostpr.	26
Benern pr. Freimarkt.	30	Frauenburg Ostpr.	2-5. 13
Gr. Bertung pr. Allen-		Frauentdorf Ostpr.	17
stein.	11	Freundenberg Ostpr.	26
Bilderweitschen.	18	Fuerstenwerder pr.	
Bischofsburg.	25	Schoenbaum Wpr.	22
Bischofstein.	23	Gillau p. Gr. Rauschken	
Blankensee pr. Sieg-		Ostpr.	29
friedenswalde.	17	Glockstein Ostpr.	24
Bludau pr. Muehlhausen		Glottau pr. Guttstadt.	15
Kr. Pr. Holland.	13	Gnojau p. Simonsdorf.	19
Blumenaus pr. Heilsberg.	18	Goetkendorf (Kr. Allen-	
Boenhof pr. Rehhof		stein).	12
Westpr.	26	Goldap.	25
Gr. Boessau pr. Roth-		Grieslienen.	12
fiess.	26	Gumbinnen.	25

	Pag.		Pag.
Guttstadt.	15	Loetzen.	23
H eiligelinde.	24	Lokau pr. Seeburg.	25
Heiligenbeil.	13	Lyck.	25
Heiligenthal.	15	M arggrabowa.	25
Heilsberg.	9. 10. 16	Marienu.	22
Heinrikau.	21	Marienburg Wpr.	9. 19
Hohenstein Ostpr.	11	Marienerder Wpr.	9. 27
Pr. Holland.	14	Mehlsack.	21
I nsterburg.	25	Memel.	18
J ohannisburg.	20	Mensguth.	20
Jonkendorf.	12	Migehnen.	30
K alkstein pr. Arnsdorf Ostpr.	30	Mielenz p. Alt-Muenster- berg.	19
Kalwe pr. Altmark.	27	Gr. Montau pr. Kl. Montau.	20
Kiwitten.	17	Muehlhausen Kr. Pr. Hol- land.	13
Klaukendorf.	29	Muensterberg Ostpr.	15
Gr. Kleeberg.	29	N euhof pr. Heilsberg.	16
Kobulten.	26	Neukirch-Hoehe Westpr.	14
Gr. Koellen.	24	Neukirch Kr. Marien- burg.	22
Koenigsberg Pr.	9. 24. 25	Neukockendorf.	12
Koenigsdorf p. Altfelde.	19	Neumark pr. Altmark.	27
Korschellen pr. Zinten.	21	Nikolaiken Westpr.	28
Korschen.	23	Neuteich Westpr.	22
Krekollen pr. Lauter- hagen.	17	Norutschatschen vid. Gum- binnen.	25
Kunzendorf Kr. Marien- burg.	19	Nosberg.	15
L adekopp Kr. Marien- burg.	22	Notzendorf p. Altfelde.	20
Landsberg Ostpr.	16	O paleniec Ostpr.	20
Langwalde pr. Pack- hausen.	21	Open pr. Wormditt.	30
Lautern Ostpr.	26	Orloff pr. Tiegenhof.	22
Layss pr. Mehlsack.	21	Ortelsburg.	20
Legienen pr. Roessel.	24	Orzechowo p. Kurken.	12
Gr. Lemkendorf.	29	P angritz-Colonie.	14
Gr. Leschienen.	20	Passenheim.	20
Gr. Lesewitz.	19	Pestlin.	27
Lichtenau Ostpr.	21	Peterswalde Kr. Brauns- berg.	21
Gr. Lichtenau.	22	Peterswalde Kr. Heils- berg.	15
Lichtfelde Westpr.	27	Peterswalde pr. Mlecewo.	27
Liebenberg Ostpr.	21	Pettelkau pr. Tied- mannsdorf.	13
Liebstadt Ostpr.	30		
Liessau pr. Dirschau.	19		
Lipowitz.	20		

	Pag.		Pag.
Plasswich.	13	Schultitten p. Schrom-	
Plausen p. Bischofstein.	24	behnen.	16
^o Plauten.	21	Seeburg.	25
Posilge.	28	Sensburg.	23
Prawdzensken.	25	Siegfriedswalde.	17
Prossitten.	26	Sonnwalde pr. Lichtenau	
Gr. Purden.	29	Ostpr.	21
Q ueetz Ostpr.	16	Springborn pr. Kiwitten.	17
Gr. R amsau.	29	Stallupoenen.	18
Rastenburg.	9. 23	Stegmanusdorf p. Wusen.	30
Raunau.	17	Stolzhagen.	18
Gr. Rautenberg Bez.		Straszewo.	28
Koenigsberg.	13	Stuhm.	26
Regerteln.	16	Stuhmsdorf pr. Stuhm.	26
Rehhof Wpr.	28	Sturmhuebel pr. Bischof-	
Reichenberg pr. Liewen-		stein.	24
berg.	17	Suessenberg pr. Liewen-	
Reimerswalde p. Raunau.	17	berg.	17
Riedelsberg p. Wischwill.	19	Suessenthal pr. Spiegel-	
Riesenburg.	27	berg.	16
Robkojen.	18	Szibben pr. Heydekrug II.	19
Roessel.	8. 9. 23	T annsee pr. Neuteich	
Roggenhausen Ostpr.	17	Westpr.	23
Rosengarth pr. Muenster-		Thiergart Westpr.	20
berg Ostpr.	16	Tiedmannsdorf.	13
S antoppen p. Bischdorf		Tiefenau.	28
Ostpr.	24	Tiege pr. Tiegenhof.	22
Schalmey.	13	Tiegenhagen.	23
Schellen p. Glockstein		Tiegenhof.	23
Ostpr.	24	Tilsit.	10. 18
Schillgallen pr. Scha-		Tolkemit.	14
kuhnen.	18	Tolksdorf pr. Hogendorf.	13
Schoelitt pr. Neukoeken-		Tollack.	28
dorf.	16	Tuengen.	29
Schoenbrueck pr. Herms-		W artenburg Ostpr.	28
dorf (Kr. Allenstein).	12	Wernegitten pr. Heils-	
Schoeneberg (Weichsel).	22	berg.	18
Schoensee pr. Schoene-		Wernersdorf.	20
berg (Weichsel).	22	Willenberg.	20
Schoenwiese pr. Gutt-		Wolfsdorf Ostpr.	16
stadt.	15	Wormditt.	10. 29. 30
Schoenwiese pr. Niko-		Wusen.	30
laiken Westpr.	28	Wuslack.	18
Schroop.	27	Wuttrienen.	12
Schulen p. Wuslack.	17	Z inten.	21

Prop für das kommende Jahr.

1899	5
1900	5
1901	12
1902	12
1903	12
1904	3
1905	12

für Herrn und Frau ...
Herrn ...

für ...

Johanna ...

Samuel ...

Albert ...

Ernst ...

Robert ...

Herrn ...

Für ...

Für ...

1152

Sept. 16
 Octog III 10
 Sept. a) 12
 p) 24
 Octog II 22
 for II 5
 " III 18
 " IV 12
 V 21
 VI 14
 p) 32
 Sept. a) 21
 p) 54
 Pass. 36

for IV 7
 V 12
 VI 15
 Sept. 22

J=1181

Briefwechsel mit
 B. Lorenz.

for V 23
 III 27
 IV 14
 V a) 20
 Annul p) 88
 " for a) 36
 p) 11
 Sept. a) 31
 p) 108
 Pab. 32

707
 p) 6
 for II 27
 III 15
 V a) 20
 p) 36
 for I 18
 for 100
 for 23
 for II 30
 " III 25

1010

V 14
 VI 6
 Sept. a) 25
 p) 25
 omiab. 47
 for II 13
 III 12

1152

Pr 1903

~~100 pro affis as B.M.V. 22~~

~~4 Buck 2227~~

~~1 Georgius~~

~~1 Spr + Thore et Rosa Elm~~

~~1 at house Michaelis~~

~~1 Lubinski~~

~~1 pro chana Elm et praprietas~~

Dennis. Fran. Par.

Pr 1904

Benef. Gemran XX

Carolin. Bend X

So. Tammestum Bend X 22 23 24 25 26 27 28 29 30 31 32 33 34 35 36 37 38 39 40 41 42 43 44 45 46 47 48 49 50

Pollberg I X

pro affis Comp. B.M.V. X 23 24 25 26 27 28 29 30 31 32 33 34 35 36 37 38 39 40 41 42 43 44 45 46 47 48 49 50

Pollberg 50-IX

45 Scagnum X 22 23 24 25 26 27 28 29 30 31 32 33 34 35 36 37 38 39 40 41 42 43 44 45 46 47 48 49 50

at B.M.V. pro affis 1903- X 22 23 24 25 26 27 28 29 30 31 32 33 34 35 36 37 38 39 40 41 42 43 44 45 46 47 48 49 50

Buck X 23 24

Beyer X 23 24

at Callonia X 22 23 24 25 26 27 28 29 30 31 32 33 34 35 36 37 38 39 40 41 42 43 44 45 46 47 48 49 50

at B.M.V. pro affis X 22 23 24 25 26 27 28 29 30 31 32 33 34 35 36 37 38 39 40 41 42 43 44 45 46 47 48 49 50

2 pro + Thore + Rosa Elm X 2

2 pro + Rosa Elm et prap. X 2

at house Michaelis X

Treffhan

Bucklin 1.50

W. P. Thore 2.50

Thore

Thore

Thore

Thore 2.00

2.00

2.00

2.00

2.00

1.50

1.50

1.50

2.00

1.50

2.00

2.00

2.50

2.50

2.50

2.50

2.50

1.50

1.50

1.50

1.50

1.50

1.50

1.50

1.50

1.50

1.50

1.50

1.50

1.50

1.50

15 Ly. 2.25

20 L 3.30

1170 1.65

46.20

1. Andreas Klatt (3) Pfeffer
Firm u. Maden
2. Rosa Kase (2)
(15. Maden)
3. Jemina Kase (2) Biberich
(Firm)
4. ~~Ant. Ackmann Pfeffer (5)~~
2 Maden
5. Rosa Heidebrunn Lippe (5)
(1 Pfe 3 Lippe)
6. Johann Volpert Biberich
(Firm)
7. Andreas Haffke (2) Biberich
(Firm)
8. Philipp Pöschel Biberich (5)
(Linn 2 Lippe)
9. ~~Antreas~~ Hermann Lippe (2)
(Firm)
10. Josef Gorman Biberich
(Firm; Biberich)
11. August Karnaok (4)
10 Lippe 1 Pfe

- 13 Anton Bregus Wankel (2)
(Finn)
14. Johann Johann Ziffer (6)
(Finn)
- 15 Ferdear Wille Ziffer (4)
Finn & Wankel
- 16 Johann Erdberg Ziffer
(Finn & Wankel)
- 17 Anna Grad Kupfer
18. Josef Alral Kistner & Patzke
- 19 Johann Troopmann Wankel,
(Ziffer)
20. Josef Patzke Kupfer

Maria Gujak
Thella Albrecht
Agnes Albrecht
Helena Carolus
Rosa Lettau
Anna Doboynski
Agatha Funk
Anna Lieckhe
Anna Splieth
Anna Kuhn
Maria Chm
Anna Lettau
Anna Busau
Maria Hill
Regina Zimmermann

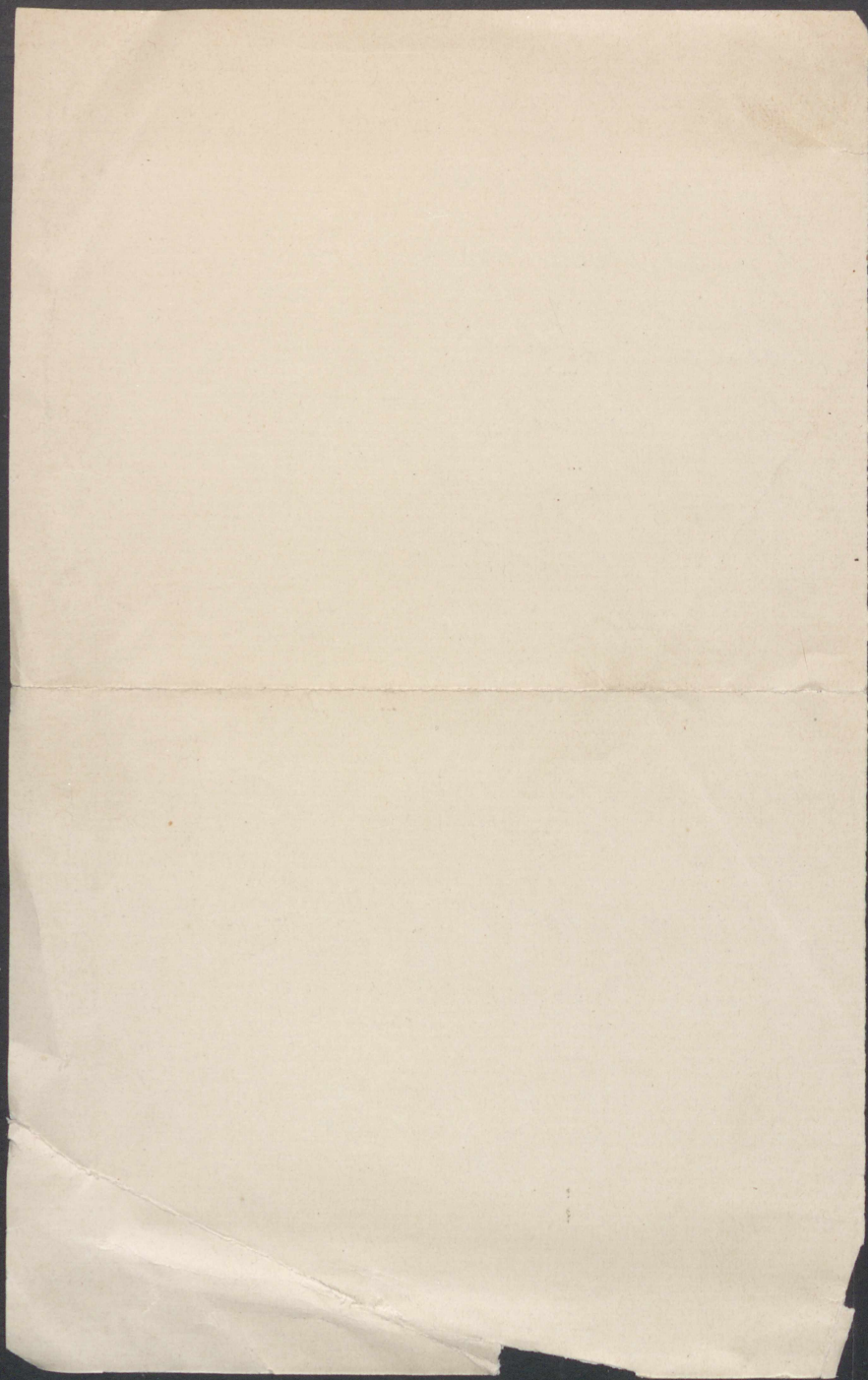

Feb. 1903

- 1) Sonnet 14.75
- 2) M... ..
- 3) 26.00
- 6) 53.00
- 19 = 2.85
- 1.50
- 6 0.90
- 5.00
- 3.00
- 10.00
- Sum 140.42

- 25.60
- 11.50
- 58.00
- 9.50
- 4.95
- 4 0.60
- 38 5.70

II B.

- 23.00
- 11.60
- 5.60
- 12.00
- 67.00
- 46.20
- 2.55
- 2.25
- 16.80
- 3.33
- Sum 153.93

-
-
-
- 12 16
- 18 18

~~...~~

- 9.
- 2.
- 2.
- 2.
- 2.
- 4.
- 2.
- 1.50
- 2.
- 1.50
- 7.50
- 1.50
- 1.50
- 1.50

IV C.

Waleschmarkt ...

3000 ...

